ELCHANITE

nineteen seventy

Donated
to Pollock Library
by Joseph Epstein
Class of 1970

ELCHANITE

NINETEEN SEVENTY

The rumbling rustling whisp'ring sound
Of waters passing, future bound;
Giggling joys and murmuring woes
Caressing shores as by it goes,
Perhaps to help the green rush grow
Or draw the stone into its tow
To lose it in the sifting sand
Or fling it on some foreign strand.

There is nothing permanent except change
— Heraclitus

Frothing, foaming, faster now
Pounding boulder that won't bow
To the fury of the din
That in the bitter end must win;
Noble though the cause he wields
He that resists is he that yields.
Just farther on the straight bank curls
Harboring placid, languid swirls
Of sleepy waters quite content
With tranquil lazy days here spent.

Yet never to remain and stay
Fore'er to wend its winding way
Past those who let all things stand
And let the flood lay waste their land,
Past those who grope and strain until
They've bent the waters to their will,
Past those who slowly kneel and drink
And those that rashly plunge and sink;

Past beds agleam with quartz and gold
In murky ponds that secrets hold,
Flowing on sans pause or falter
By scenes and lives that always alter,
Running, rushing round each bend
Half certain there to meet its end,
Always to find some narrow strait
Through which to keep abreast of fate,
Apace with nature's endless rhyme,
The ever changing River Time

The Times They Are A-Changin'
— Bob Dylan

Moderato

Speak the speech, I pray you . . . trippingly on the tongue for in the very whirlwind of your passion you must acquire and beget a temperance that may give it smoothness
— William Shakespeare

G Em C G

1. Come gath-er 'round peo-ple where- ev-er you roam And ad-

Blinding bursting bombarding light
Frenzied sounds piercing the night
The audience listens, acutely aware
Of passions hanging thick in the air
Relinquishing tensions, hang-ups that bind
What Shakspeare might call,

"blowing your mind."

G Am D G

m it that

Em

so s worth

Beauty is at once the ultimate principle and the highest aim of art
— Johann Wolfgang Von Goethe

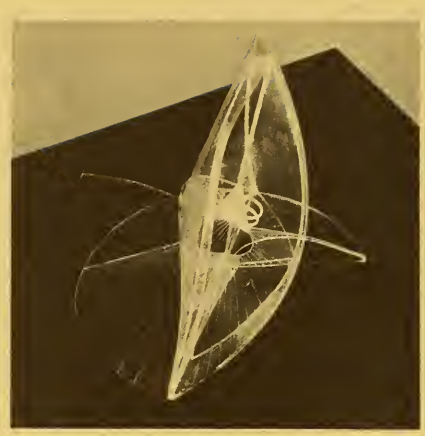

To grow enlightened I had vowed;
So through the crushing throng I plowed,
Hoping, yearning that I might see
That art that sets a man's soul free,
And though the trek was long and gory
There it was in all its glory;

Fashioned just like a cereal bowl
With wisps of smoke atop a hole
Which lay where purple lines met blue
Right near a portrait of a bald Nehru
Astride ketchup bottle filled with trash
The title in code, four dots one dash.

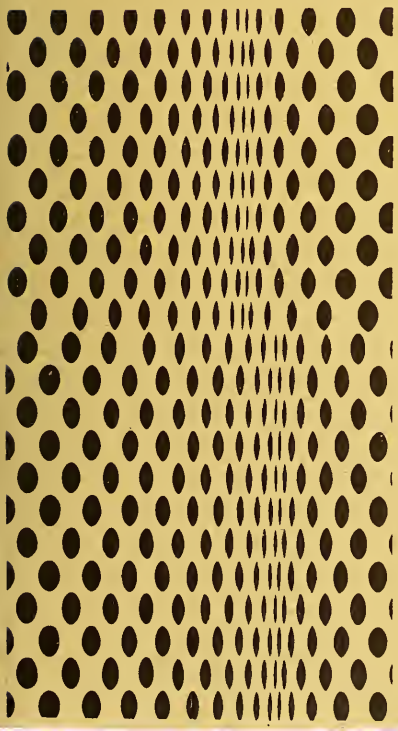

Trying to contain my emotion
And to grapple with a new-found notion
That indeed I had seen before my eyes
The sight supposed to make boors wise,
With a tremulous voice aloud I cried
"Do any of you phonies know what the hell this is?"

Every man's home is his castle
— Thomas Paine

Doctrine America incipient
Unknown save to G-d omniscient
Centuries hence castles asunder torn
Humanity's bonds are frayed and shorn
Where dirt serves as soil for planting the seeds
That bloom as psychotic self-strangling weeds
Walls that are punctured by wind and cold
Where only the rat can hope to grow old
Where filial ties remain unknown;
'gainst a cold world youth stands alone.

My country. Right or wrong, my country
— Henry Clay

I'll resist your draft and burn your flag
Imperialist wars just ain't my bag
No one nation, one state of mind
My countrymen are all mankind.

Total destruction of today's establishment is our primary objective
— Mark Rudd

Pillars of knowledge, ivy-draped walls
Dawn's rays kiss dew-swept malls
Helmeted policemen, maddening brawls
All as the pillar crumbles and falls.

Education is our only political safety
— Horace Mann

KS WITH AGENA TARGET
94-MINUTE MANEUVER
l Soars, Franc Falls;
ick Devaluing Doubte
2,500 Cabs Off Streets
AND SCHOOLS WILL
OCEAN HILL
HUMPH
AFTE
POL
DE GAULLE POST
OR PRE-ELECTION PERIOD;
OMPI FAVORED TO WIN
OR FOR
EXTORTI
DAKTO HILL FALLS
TO U.S. SOLDIERS;
FIGHTING IS BITTER
NAVY SHIP
U.S. SPIES;
TO AREA
ONSTI
MEN WAL
NIXON FOR
PROTECT U.S. NUCLEAR BASES;
TEST IN CONGRESS
900 North
Are Reported
Thant Deplores Hangings
By Iraq as Blow to Peace
TER ORDERLY MEMPH
IN BALTIMORE
ATION'S BANKS
ET 5¾% RATE.
EBUKING CHASE
ON'T BE IN A
AMERICANS CHECK
NASSER SAYS HE
ASSEMBLY REJ
AIT 25,000 G.I.'S BY
EISENHOWER DEAD AT
A FAILING HEART FA
EGYPT
ISRAEL
NIXON T
VIETNA
50,000
CEASE-FIRE:
CANAL:

HIS PLANK ON
BATTLE DEMONSTRAT
JOHNSON'S $169.2-BILLION BUDGET
PROVIDES $73-BILLION FOR DEFENSE
AND LIMITED 'GREAT SOCIETY' RISES
JETS UPSET COLTS
BY 16-7 FOR TITLE
IN THE SUPER BOWL
DEMOCRATS VOTE TO OUST
AS HOUSE
ON MOON
States Hit
WREC 13 PLANES
A TEST ON PAD
U.S. RENEWS RAIDS IN NORTH
BUT PLEDGES PEA
AS DO MOSCOW
Heart Transplant Keeps
Man Alive in South Africa
REPORTED CRIMES
INCREASING IN CITY
U.S. INDICTS 55 IN NEWARK
APRIL 15

Take Up the White Man's Burden
— Rudyard Kipling

Bordered by confining gates
Of long imbedded fears and hates,
The steaming teeming ghetto street
Pulses to the angry beat
Of hearts aburst with new found pride
And cries for freedoms long denied,
Demanding loudly equal share
Of that which they are rightful heir,
The civil rights allowed to all
That stand outside the ghetto wall.
No longer with a timid tone
But with a roar that makes it known
That if denied another course
We will not shirk the use of force,
And rising from that steamy mist
A scornful, clenched coal-black fist!

Once I had my own tranquil place
My refuge from the human race
Across the gleaming lake I'd gaze
Through crystal studded morning haze
Purple robed mount with royal grace
Throned amidst hills of dark green lace,
Forced to ponder; "Was it G-d's plan
To grant such wond'rous gifts to man?"

The poetry of earth is never dead
— John Keats

The crystal dew is ashen gray,
The fortress mount been swept away,
The spewing chimney blots the sun
That shone on life where now is none,
Cold stone and steel, coarse concrete
Where rugs of green once kissed my feet,
Forced to ponder; "Was it G-d's plan
That man destroy G-d's gifts to man?"

Can anyone here play this game?
— Casey Stengel

Aye stout men they were a noble crew,
Young brave lads all, all loyal and true,
Straight as the oak, tall as the pine,
Roaming in bands each numbering nine,
Wielding their clubs afeared of none
For in the heart are battles won.

Oh! Great was the fear that gripped the land,
Loud the calls for Gilberts' band,
When through the dale the cry was heard
Of those down south who worship bird,
Together they swore to pitch the foe
From hill or valley, high or low.

METS WIN! TAKE SERIES . . .

. . . AND A GRATEFUL CITY GOES WILD!

Alack! Alas, toll the bells of the town
As Thomas and lads a-fighting go down
'Tis up to Gerald to stand and hold fast
And that he does, sweet vic'try at last
Fought they again once, twice, thrice times more
Their valor and deeds are now well-known lore
Many the heroes; Greatest was Donald
Forget not silent Albert and Ronald,

Grateful indeed were the folk of the town
Amid joyous toasts they drank the mead down
Great was the feasting and long the parade
That through a flowered town its merry way made
The mayor looked on, beaming affection
For the sweet folk who make an election.
So widespread was the day's feast, drink, and play
T'was declared an official holiday.

There you are Wilbur, now off to your bed
Pay no mind to what your grandpa has said.
Grandpa, you know very well Wilbur pales
Each time you tell him those old fairy tales.

The Jewish nation is but a fossil of it's original self
— Arnold Joseph Toynbee

Beaten and scored akin to the dust,
Defiantly clenching G-d's holy trust,
Crushingly laden with tyrant's cruel yoke,
Memories lost in black billowing smoke,
The past's ashes behind, nothing ahead,
'Cept the land to which his fathers were led,
Oe'r frost capped mountains and rampaging brook,
From the earth's ev'ry crevice, cranny and nook,
The fossil emerges somehow revived,
And cries to the world, "I have survived!"

לְפִיכָךְ נִתְכַּנַּסְנוּ, אָנוּ חַבְרֵי מוֹעֶצֶת־הָעָם, נְצִיגֵי הַיִּשּׁוּב הָעִבְרִי וְהַתְּנוּעָה הַצִּיּוֹנִית, בְּיוֹם סִיּוּם הַמַּנְדָּט הַבְּרִיטִי עַל אֶרֶץ־יִשְׂרָאֵל, וּבְתֹקֶף זְכוּתֵנוּ הַטִּבְעִית וְהַהִסְטוֹרִית וְעַל יְסוֹד הַחְלָטַת עֲצֶרֶת הָאֻמּוֹת הַמְאֻחָדוֹת אָנוּ מַכְרִיזִים בָּזֹאת עַל הַקָּמַת מְדִינָה יְהוּדִית בְּאֶרֶץ־יִשְׂרָאֵל, הִיא מְדִינַת יִשְׂרָאֵל.

— Israel's Declaration of Independence

We seem hopelessly blown by the whims of Time. As times change so do the realities of the world. As days and years fade so do the ephemeral values of society. And as Time's future remains uncertain and unknown, the fate of Man is shrouded in doubts and secrets. We therefore approach life groping for something impervious to Time, free of its demands and entanglements. We search anxiously for some facet of life that will not bend or yield to the threat of time.

We leave Yeshiva confident we have found it.

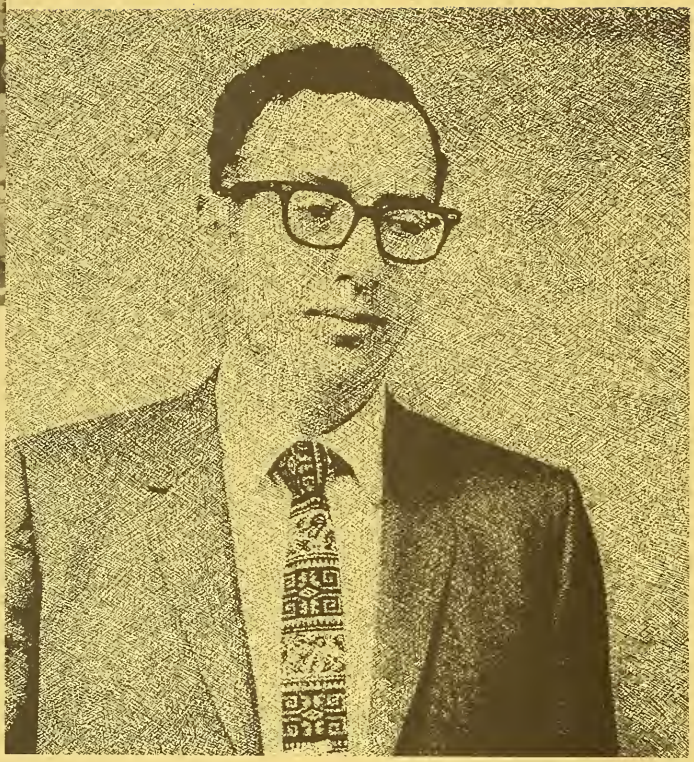

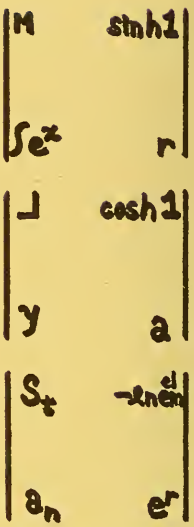

From our very first day of classes to this, our graduation, we have felt Mr. Stepelman to be an intrinsic part of our high school experience. No other teacher has expended more time or energy on our class. For four years his dedication and sincerity have endeared him to us. His wry sense of humor and concerned advice have helped us over many a rough spot. This keen personal interest that he has shown in each student is a measure of dedication that extends far beyond the bounds of the classroom. He has been much more to us than a math teacher; he has been a warm personal friend.

It is, therefore, not as an honor but as a small measure of gratitude that we dedicate this ELCHANITE '70 to MR. JAY STEPELMAN.

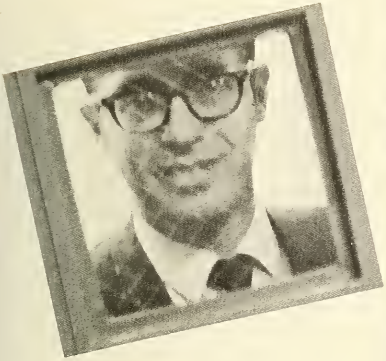

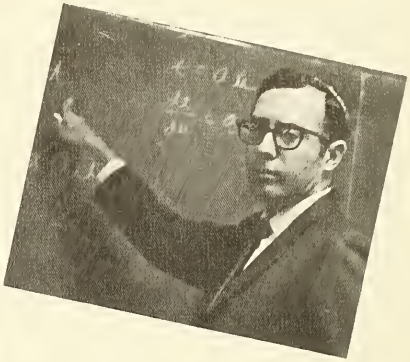

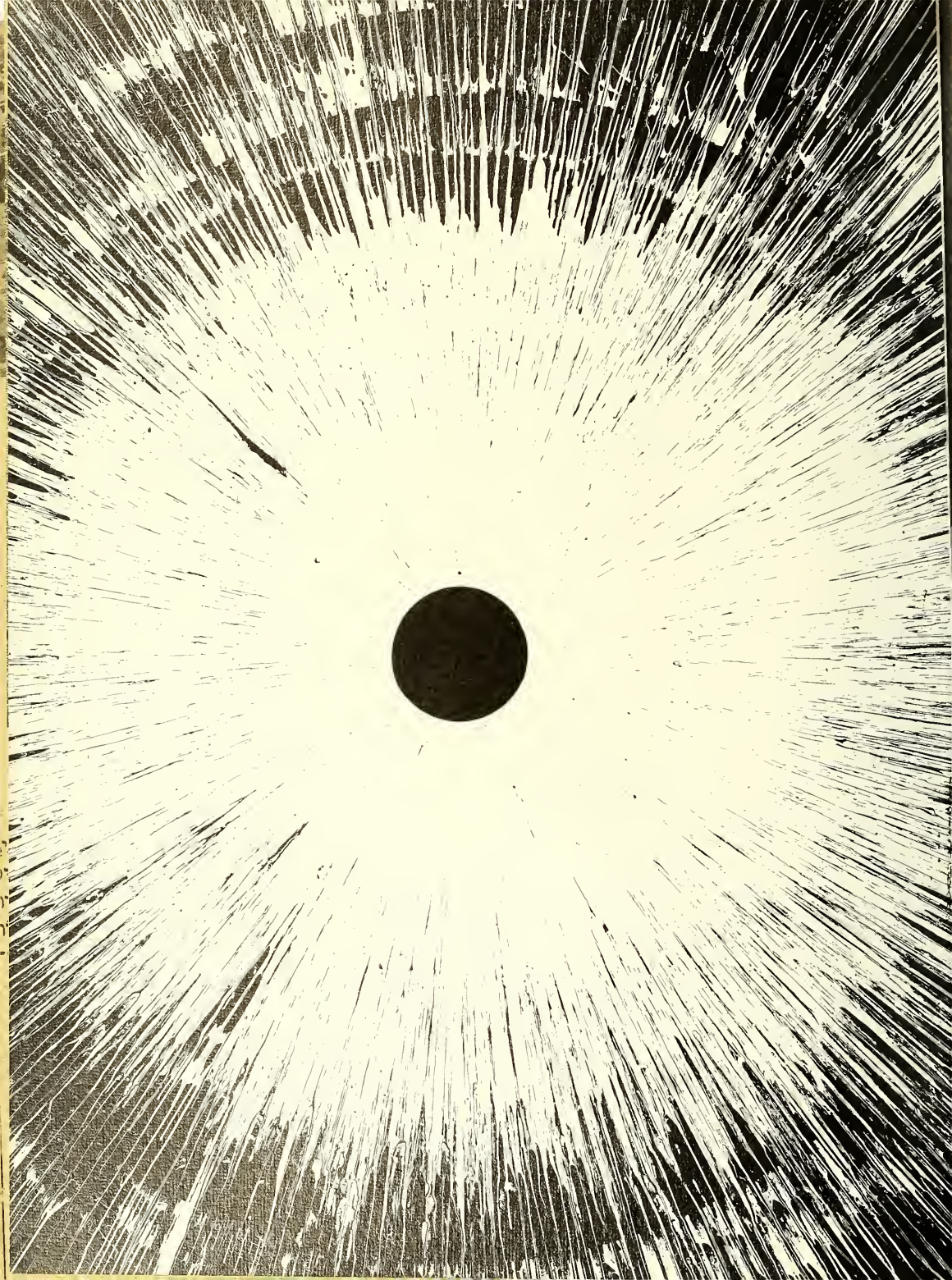

Faculty 25
Seniors 41
Literature 121
Sports 135
Activities 145
Ads 163

jay baraban	editor-in-chief
jonathan levy	editor-in-chief
steven winter	managing editor
philip bendheim	business manager
joel hervitz	business manager
danny besdin	literary editor
larry schulman	literary editor
norman blumenthal	feature editor
zvi fischer	feature editor
sol appleman	photography editor
leonard fuld	photography editor
charles bernstein	art editor
richard lovinger	art editor
arthur platt	hebrew editor
sylvan schaffer	hebrew editor
avery neumark	sports editor
elliot tannenbaum	sports editor
fred singer	typing editor
jack weiss	typing editor
william frenkel	copy editor
joshua schwartz	copy editor
howard bienenfeld	layout editor
garry frenkel	layout editor
mr. rudolph bernstein	faculty advisor
rabbi macy gordon	hebrew advisor
mr. lester soman	art advisor

dr. samuel belkin	president, yeshiva university
rabbi abraham n. zuroff	supervisor of high schools
mr. charles h. bendheim	chairman, board of directors
mr. samuel levine	executive director
mr. sheldon socol	director, student finances
rabbi david l. weinbach	principal, yeshiva university high school for boys of manhattan
rabbi abraham n. zuroff	principal, yeshiva university high school for boys of brooklyn
dr. issac lewin	principal, jewish studies department, yeshiva university high school for girls of manhattan
mr. martin lilker	principal, yeshiva university high school for girls of manhattan
dr. issac lewin	principal, jewish studies department, yeshiva university high school for girls of brooklyn
	administrator, yeshiva university high school for girls of brooklyn
mr. alvin kamber	administrator, yeshiva university high school for girls of brooklyn

ב"ה

Dear Graduates,

I am happy to greet you and wish you well on this joyous occasion in your lives and heartiest congratulations on your having successfully completed the prescribed course of studies in our high school.

As a Yeshiva student, you have had an education different from that of the rest of the Jewish youth in this country. You have had an opportunity to learn the value and significance of intense Jewish study and to gain a deeper insight and a truer understanding of Jewish consciousness.

It is our fervent hope that you have been imbued with a spiritual and intellectual strength to withstand the influences of our time, and are less prone to fall prey to the disintegrating forces which are threatening to sweep away everything that is dear and precious in Jewish life.

We wish you much success in college and in your chosen vocation, and sincerely hope that you will assert yourselves and your influence, so that others may be positively influenced.

May you continue to be a source of pride to your parents, your alma mater and Klal Yisroel.

Sincerely yours,

David L. Weinbach

Rabbi David L. Weinbach
Administrator

Dear Graduates,

During the past few decades, our society has found itself preoccupied with the drive for scientific and technological advances. The recent landings of men on the moon and the great expense which such projects involve are examples of the strong determination with which man has pursued these goals.

At the same period that we experience such breathtaking scientific feats, we are also witnessing vast changes in the moral and ethical values of our contemporaries. Disrespect for basic human rights, wanton defiance of law, and moral depravity have become accepted rather than decried. What is even more painful is the apparently significant number of Jewish youth participating in this "revolution". Most of them have received little or no Jewish education or religious upbringing, and have joined movements which are so alien to the Torah way of life.

It is during these troubled and turbulent times that you are receiving your education. You have been blessed with the ability to understand and appreciate man's scientific strides and also to learn and experience the teachings of Judaism. We, at Yeshiva University High School, have given you a rich foundation in both areas. It is now up to you to build upon that foundation.

I hope you will all continue your Torah education and that through knowledge you will increase your commitment to Torah and concern for our people during the coming generation.

עלו והצליחו בכל דרכיכם!

Sincerely,

George B Finkelstein

George B. Finkelstein

Faculty

MR. KENNETH ALLEN
Social Studies

MR. RICHARD BLANKE
Spanish

MR. BERNARD BEER
Music

RABBI DAVID BERGER
Jewish History

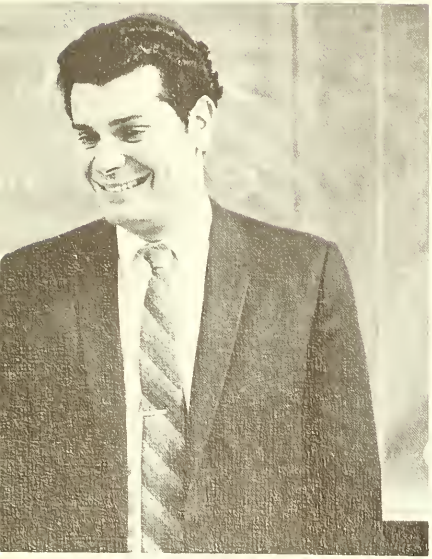

MR. ARTHUR ARONSTEIN
Earth Science

MR. RUDOLPH BERNSTEIN
English

MR. GERALD COHEN
English

RABBI LEON CHAIT
Talmud

MR. ZACHARY BURTON
Spanish

MR. SAM BORENSTEIN
Hebrew

RABBI ABBA BRONSPIGEL
Talmud

MR. ALEXANDER BREINAN
Social Studies, Guidance

RABBI YITZCHOK COHEN
Talmud

MR. MATTHEW COWIT
Earth Science

RABBI LABEL DULITZ
Talmud, English

MR. LAWRENCE FINKELSTEIN
Chemistry

RABBI FRED EDELSTEIN
Talmud, Hebrew
Not shown

RABBI HERSCHEL FISHMAN
Hebrew Studies

RABBI YITZCHOK FRANK
Talmud

DR. EDWARD FRANKEL
Science-Department Head

MR. HARRY FRIED
French, Guidance

MR. HARVEY GERTEL
Physical Education

RABBI MENACHEM GOLDBLUM
Talmud

MISS NAOMI GERSHKOWITZ
Office

MR. SAMUEL GROSBERG
Mathematics

RABBI MACY GORDON
Talmud, Hebrew

MR. ARTHUR GOLDSTEIN
Driver Education

RABBI ISAAC GOODMAN
Hebrew Studies

RABBI DR. NOAH GOLDSTEIN
Talmud, English

MR. MORRIS GOOMNITZ
French

MR. JEROME HOLZMAN
Physics

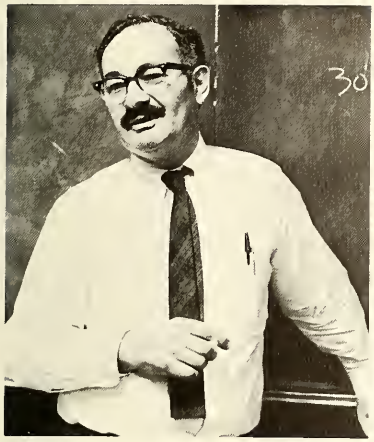

MR. EMERY GROSSMAN
Music

RABBI MICHAEL HECHT
Talmud

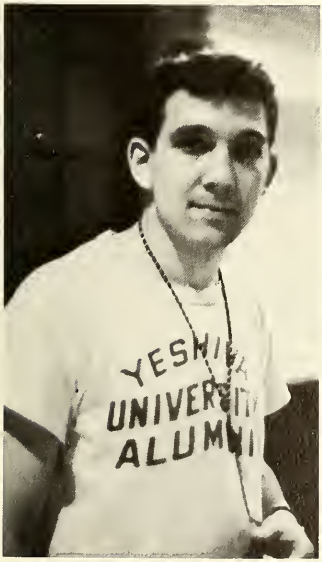

MR. JONATHAN HALPERT
Physical Education

MR. ISAAC HAGLER
History

RABBI YITZCHOK HANDEL
Talmud, Hebrew

RABBI LOUIS ISBEE
Talmud

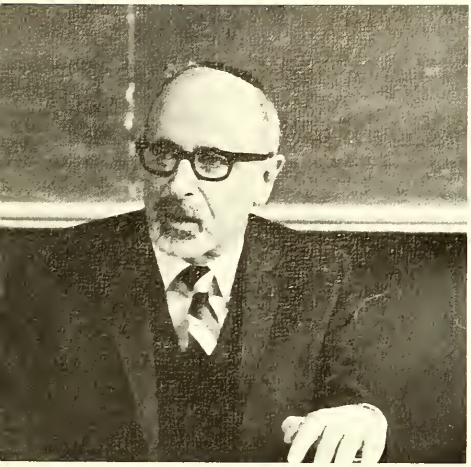

MR. ARTHUR HYMAN
Mathematics

MR. JEROME KLEIN
Social Studies

MR. GEORGE KANGANIS
Social Studies

RABBI MENACHEM KASDAN
Hebrew Studies

MRS. MILLIE KANDELL
Office

MR. MORTON KOTKIN
Science

MR. MORTON LANDOWNE
English

RABBI MORTON MINCHENBERG
Social Studies

MR. JOEL KUTNER
English

MR. JACK KLIGMAN
Physics

MR. MELVIN MILLER
Science

MR. MACY NULMAN
Music

RABBI MOSHE RAPPS
Talmud, Hebrew

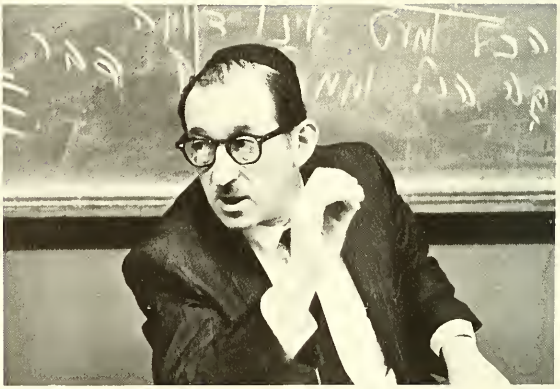

MR. BRUCE RACHLIN
English

RABBI SOLOMAN RYBAK
Talmud, Hebrew

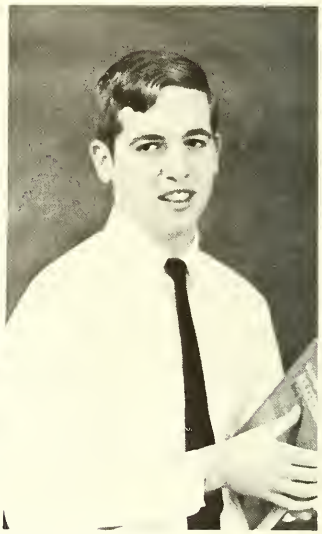

MR. ALVIN RAPP
Mathematics

RABBI MOSHE SCHEINBERG
Talmud

RABBI SAMUEL SCHEINBERG
Talmud

MR. MARK SCHWARTZ
Mathematics

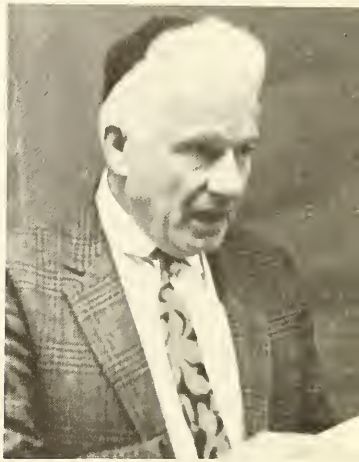

MR. SHELDON SCHNEIDER
Mathematics

MR. JOEL SEIGERMAN
Social Studies

RABBI SHOLOM SCHWADRON
Talmud

RABBI YITZCHOK SLADOWSKY
Hebrew Studies

DR. BENJAMIN SHAPIRO
Librarian

RABBI JOSEPH SINGER
Social Studies

MR. LESTER SOMAN
Art

MR. ALFRED SHAPIRO
English

MRS. MOLLY SHEINMAN
Office

MR. JAY STEPELMAN
Mathematics
Department Head

MR. LARRY WACHSMAN
Mathematics

MR. STEPHEN WEPNER
Science

RABBI ISAAC SUNA
Talmud

RABBI NACHUM WACHTFOGEL
Hebrew Studies

RABBI MOSHE YAGED
Talmud, Hebrew

RABBI ABBA ZIONS
Hebrew

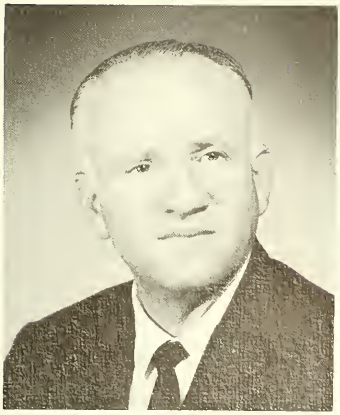

MR. HY WETTSTEIN
Physical Education

RABBI BENJAMIN YUDIN
Talmud

MR. HARRY WOLLMAN
Social Studies

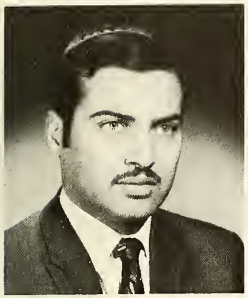

MR. HAROLD BARON

MR. EMANUEL BLOOM

MR. LOUIS COHEN

MR. HERMAN GETTER

DR. ABRAHAM RAPAPORT

MR. HARRY REISS

RABBI AARON ROTHKOFF

GONE BUT
NOT
FORGOTTEN

MR. JOHN SOBLE

MRS. ELLA SOBLE

MR. WILLIAM STARK

RABBI JOSEPH URIVETSKY

Seniors

NORMAN ACKERMAN (nor/man u ker man)

1. a species originating in Forest Hills, N.Y. with strange suicidal impulses characterized by migrations to Rabbi Dulitz Territory. 2. as an adjective denotes special talents in Driver Education. 3. a noun denoting qualities of leadership and expertise in certain sports, e.g. ping pong and chess. 4. anyone aspiring to become an accountant immediately after capturing the *Grand Prix*. 5. imported from YDR, became *grendelized* in MTA and will stalk Queens College next year.

Learning Seder, Ping Pong Team, Chess Team.

Hey, get his transfer papers ready.

It's him.

NORMAN AMSEL (nor/man am/sel)

1. of or pertaining to any variety of guitar picking *Edsels* which migrate from the Hebrew Academy of Long Beach to Teaneck *Holy Land,* N.J. 2. influenced by HIS PRESENCE he has achieved such honors as the Junior Class Vice Pres. and a Merit Letter of Commendation. 3. his characteristics include an insatiable interest for *Door Basketball;* he is also a dedicated member of the YUHS Soccer Team. 4. plans to attend RIETS in order to graduate from his present status as Sports Editor of the Academy News to Sports Editor of the Commentator. 5. expects to major in math or science and enter a field of computer science.

Academy News Sports Editor, Vice President Junior Class, Soccer Team.

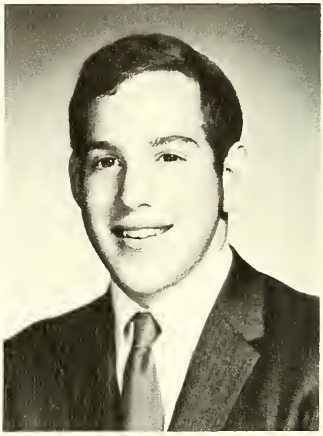

SOL APPLEMAN (sol ap ple moon)

1. Inmate no. 516-921-1770. 2. once in a while escapes to his home in Syosset, L.I. 3. a hardened guitarist who has a hand in photography & girls. 4. sentenced to 3 years hard labor at *MTA* through clear, flawless photography used as evidence. 5. brightens the ennui of the rest of the inmates with an occasional witty remark. 6. plans to attend Riets — *shteig* in math & science.

ELCHANITE *Photography Editor, Academy News photography staff, Tennis Team, Office Squad.*

Dapper.

JAY BARABAN (ja ba ra ban)

1. a walking encyclopedia (#1 on the list), published by Lynbrook — known as *BB*. 2. introduction by HANC. 3. mostly about math — physics, but contains plenty of French and debating techniques. 4. won the N.S.F. Summer Institute Prize and the Merit Semi-finalist award. 5. has been acclaimed," . . . the year's best . . . " 6. a prime source of ELCHANITE — 1970. 7. third volume due to appear soon about Yale.

ELCHANITE *Editor in Chief, Sophomore and Junior Class Secretary, Debating Team, Math Team, French Society, Tennis Team, Tutoring Squad, Yeshiva Bowl.*

RACHIM BASKIN (ra chim ba skin)

1. a small, compact radio, once turned on gives hours of uninterrupted talking (usually *monologues*). 2. enjoys playing history music after receiving a charge from Rabbi Gordon in the morning. 3. adds a stereophonic effect to 12*th* year math by changing his seat every day. 4. tunes in to photography and music. frequents the B'nei Akiva scene. 5. this YCQ product will transfer across the street and operate under RIETS wavelengths.

PHILIP BENDHEIM (fil/ip bend him)

1. the Howard Hughes of MTA. 2. he's shown magnanimous philanthropy in improving progressive education by acquiring a photostat machine to decorate the 2nd floor water fountain. 3. is described by the song, "Simple Desultory Phillipic or how Rabbi Weinbach was Bendheimed into subversion". 4. enjoys water skiing and winter skiing. 5. is a professional drummer while attending school on a part time basis. 6. was unanimously voted, by all the high school rebeim, into a college shiur; at the current rate he may even wind up in the Semicha Program.

ELCHANITE *Business Manager, Service Squad.*

Pull your pants back up!

IRA BERKOWITZ (Brrr-co-wits)

1. *Big Berk* is a valuable member of the Yeshiva society, having hidden talents. 2. secretly admires Rabbi Dulitz for his excellent physique, hoping to emulate his finer qualities. 3. an avid Zionist, former disciple of Betar theory. 4. fond of history and math, was a recipient of a Regents Scholarship. 5. with beret on head and pack on back, will invade Yeshiva for a career in medicine.

Dramatics Society.

CHARLES BERNSTEIN (chuck burn steen)

1. also Chuck (chuk) and Chaaley (exact pronunciation can be given only by Sam). 2. chief recipient of Mr. Stepelman's "humor" (for 4 years!), distinguished himself in mathematics by being the only candidate to hand in his Westinghouse project on time. 3. Yeshiva Salanter valedictorian and merit semi-finalist. 4. will study engineering in YC while continuing in RIETS. 5. hopes to be a computer scientist after "aliyah".

Co-Chairman of Intramurals, Soccer Team, Art Editor of ELCHANITE, *Editor-in-Chief of Compact, Class Representative.*

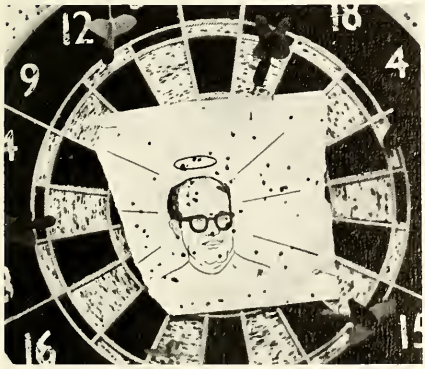

I bless you and keep you.

Rabbi, I think she digs my beard.

That's a No No!

AZARYA BERZON (oz zie berzon)

1. a philosophy text written in the *no-world* of Flatbush. 2. recent *transcendentalist* convert to Bnei Akiva. 3. in one breath discusses the Rambam, the Raivid, and Marilyn. 4. plans to spend an existential year in Israel before attending college. 5. will most likely end up a metaphysical *Orech Din* in the very real *Eretz Hakodesh*.

Sophomore Class President, Chairman SOY, Basketball Intramurals, Compact Staff, Yagdil Torah Contributer.

DANNY BESDIN (da nee bes din)

1. comes to us from *His Father's Court* — YDR. 2. prosecuted by Blinkey, sentenced to a year during which time he produced literarilly for the *Elchy* and the Academy News. 3. while he sat with the judge on the bench, his basketball career took a turn for the VD's (Varsity dropouts). 4. gleaned a fee by gulping his yellow lab-exhibit to the amazement of his Bio jury. 5. got a lift towards becoming a RIETS — humanist by taking college history.

JV Basketball Team, Tennis Team, ELCHANITE *Literary Editor, Academy News Contributing Editor, Compact Literary Editor, Player-Coach VD's.*

Have you heard the one about

Rabbi, I think she digs your beard.

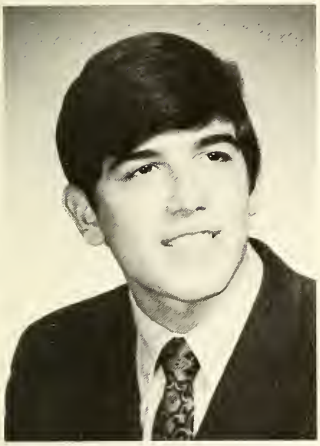

HOWARD BIENENFELD (how ee bee nee)

1. a complex *variable,* knowledgeable with familiar *curves;* he's far from a perfect square. 2. uses his knowledge of probability for off-track betting but rarely makes an irrational move. 3. a derivative of Yavneh, expertly graphed the parametric format of the *Elchy.* 4. reached his limit when he transferred from Rabbi Dulitz's morning shiur only to fall into the Big D's domain in the afternoon. 5. plans to function within the radius of engineering in NYU.

ELCHANITE *Layout Editor, IY Representative, Class Representative, Insight Sports Editor.*

CHARLES BLOCK (ge dal yah blok)

1. made of Dov Revel leather, souled by *Macy's.* 2. sole contributor to Young Israel of Forest Hills as precollegiate president and Youth Minyan gabbi. 3. striving to fill the shoes of the Wimbledon matches — presented himself to Queens. 4. hopes to be a chip off the old Block, to become a lawyer after majoring in Poli(sh) science.

Tennis Team, N.Y. Times Class Representative.

DAVID BLUMENTHAL (da vid bloo mee)

1. a member of the YCQ clique whose greatest hangup is understanding people and Rabbi Dulitz. 2. an avid Met fan whose altruistic plans for the future include setting up a psychiatric practice in Beer Sheba (where else?). 3. when not cramming or combing his hair, can be found pursuing his weird interest of girls. 4. has worked assiduously for the establishment distinguishing himself for 2 years on the Office and Service Squads. 5. plans to bloom next year at Queens.

Baseball Team, Office Squad, Chess and Checkers Team, Awards Committee.

NORMAN BLUMENTHAL (blumen norman tal)

1. a *door* made out of wood from Forest Hills. 2. opened and closed the NYPD books on him in his famous jaywalking case. 3. slammed his way into B'nei Akiva at an early age. 4. hinges his future plans on Israel and serving people. 5. plans to set up next year on a new threshhold in Israel.

ELCHANITE *Feature Editor, Academy News Contributing Editor, Insight Editor-in-Chief.*

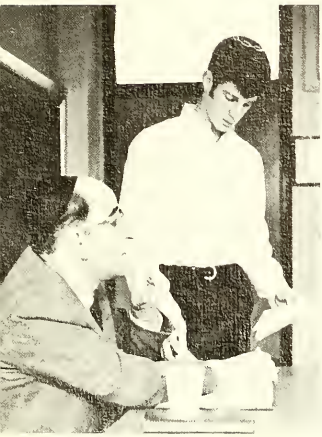

Finklegeorge wants you in the office.

MICHAEL BRATEN (mike brat'n)

1. a dedicated student of military history, fond of battle tactics and strategies. 2. becomes *fired up* reading about guns, planes and ships. 3. spends spare time working or watching the *tube*. 4. a tall, towering sight, culminating in a shock of blond hair, Moishe is one of MTA's *unsung heroes* and deserves the highest honors. 5. will decide his career in YU.

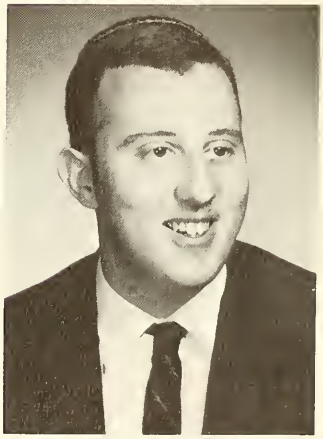

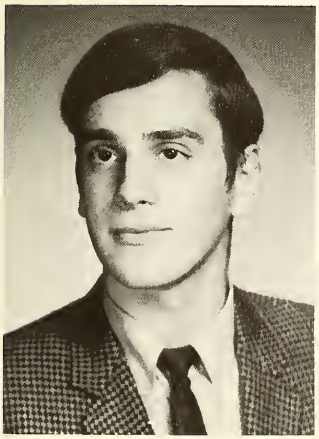

HENRY BREM (hen re brem)

1. an enthusiast of NCSY, who inhabits the Fairlawn, N. J. region of the Western Hemisphere. 2. his major characteristics include abilities to play piano while swimming the Passaic River. 3. taking a year's leave from YUHS, he returned with great zeal and plans to continue in RIETS. 4. being National Program Vice-President of NCSY, he is trying to build up a clientele for his future medical practice.

JOSEPH BRENDER (jo ee brender)

1. an outstanding sports enthusiast who has distinguished himself on the Softball, Track, and Soccer Teams. 2. one of our Washington Heights dwellers who considers surviving Rabbi Wachtfogel's class as his ultimate scholastic achievement. 3. a ridiculous obsession with fish or any other related aquatic entities. 4. one of the very few faithful fans who rarely missed an MTA basketball game. 5. will continue at City studying liberal arts.

Soccer Team, Track Team, Softball Team, Checkers, Chess Teams.

There's a difference between a *schmohawk* and a *schmagoogoo.*

AH — 1, ah — 2, ah — 1 2 3.

CHAIM BRICKMAN (cha yim man brik)

1. any of several short-haired *Philadelphians* known to breed in Malden, Mass., of the genus *shmulzees.* 2. noted high intellect (710 bio achievements). 3 . worked on a Westinghouse Science Project — *Food for future space flights* — algae. 4. colloq. "Say hello to George Dummy." 5. interests include biology, math, medicine. 6. plans to attend RIETS or U. of P.

Academy News Editor, Dramatics Society, N. Y. Times School Representative, Compact staff.

ISRAEL BURSTEIN (izzy burs teen)

1. a YZM member of an ever-expanding cult of *electronics nuts*. 2. characteristics include collecting valueless coins and pouring over valueless almanac statistics. 3. can usually be found reading the N. Y. Times in the morning, or in the H. S. Library, where he works hard(ly). 4. writes everything and to everyone from doodles to the President. 5. plans to go on to higher forms of *"shtuss"* at Yeshiva.

Library Squad, Electronics Club, ELCHANITE *typing staff.*

Our Central sisters.

KENNY CAPPELL (ke nee ka pel)

1. one of the opossum family of the species *hib ernator*. 2. when aroused can perform with unusual spurts of energy — participating in All-American sports. 3. subject, preferring not to be awakened, usually habituates Rav Schechter's (college) shiur. 4. boasts of sleeping through MTA including graduation, he has never been noticed by the administration. 5. will delve into liberal arts in Yeshiva.

Sophomore Class Representative.

JAY COHEN (jay con)

1. a Zichron Moshe *pencil,* lead the Academy News Art Dept. 2. known for sharpness in biology and math, also received a Merit Letter of Commendation. 3. outspoken without being vocal, he has the honor of having every word he utters counted by our most stentorian pedagogue. 4. baseball is his no. 1 sketch, also has been drawing triangles in AP Math for 4 years. 5. with a future pointing to biochemistry, he plans to leave his trace in Brooklyn College.

Academy News Art Editor.

SAMUEL COHEN (shep co en)

1. one of *Hammus* family of genus *electronicus buggus.* 2. subject aspires to fix all YU electronics failures — a monumental achievement. 3. undaunted by water barriers, subject swims fiercely as the captain of MTA'S Swimming Team. 4. of vanishing family — *good samaritan,* species — *nice guy,* subject has Senior Life Saving and takes an instructor's course in First Aid. 5. will study electronics or engineering in City or Yeshiva.

Captain, Swimming Team, Tennis Team

Well, someone is going to have to clean it up.

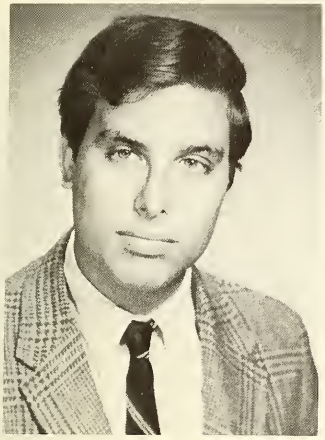

JONATHAN DASHIFF (jonne da shif)

1. another of the species *uris revel.* 2. a star of the MTA Soccer Team, he has a propensity to kick about sports. 3. exceedingly rare Yankee fan living in the shadow of the great stadium. 4. interested in chesslike maneuvers of world affairs. 5. will get psyched up in EMC.

Soccer Team, Chess, Checkers Intramurals.

DAVID B. DOLNY (david be dolnee)

1. one of the original flower children; born in *Flower Hospital.* 2. unusual aspirations to rig the "hot line" — expert with telephones, practices with 14 varied telephone systems. 3. one of the genus *Insidius* who will corrupt the FCC from within by holding commercial and general class amateur radio licenses. 4. any subject characteristically electronically minded, planning gettaways from subversion in hopped up Oldsmobiles. 5. subject usually found during the summer disguised as a helpless office boy, while working on advanced electronic equipment.

Freshman Class Representative, Checkers, Chess & Basketball Intramurals, Service Squad, Insight, Compact & ELCHANITE typing staffs, ELCHANITE photography staff.

S.A.T.'s in the auditorium.

ALAN DUBIN (a lan du bin)

1. excellent in Talmud and *(lehavdil)* mathematics, hence, 2. won Barnes and Nobles Award for being high scorer on our low scoring Math Team, Orthodox Jewish Scientist Award, General Science Teachers Award, Westinghouse Scholarship, and he is a National Merit Finalist. 3. a letter man on MTA's Handball Team and High School Bowl. 4. while competing in national finals of Westinghouse Scholarship, also appeared on national television. 5. will continue to learn next year during the day and attend City at night after a summer of learning *day and night.*

Yagdil Torah, Math Team, High School Bowl, Handball Team.

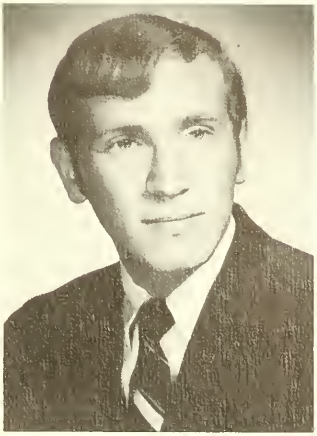

JOSEPH EPSTEIN (jo sef ep steen)

1. has narrowly missed being "the blonde bombshell of Syracuse" and has remained simply "Joey". 2. a public-minded citizen of Yeshiva, he has made the welfare of his fellow students his prime concern. 3. brought revolutionary journalistic change to Yeshiva by changing the Academy News format. 4. believer in Yishuv L'Eretz Yisroel, Bnei Akivanik. 5. plans to major in history at YU or Columbia, but meanwhile devotes his time to the YU Learning Seder.

Academy News Editor-in-Chief, GO Secretary-Treasurer, Chess Team, Freshman Class Vice-President, Sophmore Class President, Class Representative, Dramatics Society, Insight, Learning Awards Committee Seder.

The square root of 4 is
Uhh the square root of 4 is

It just won't stay up.

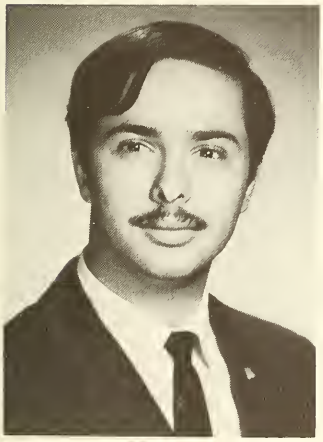

ZVI ERENYI (tz vee eren yee)

1. the most mispronounced name in the Bronx phone-book (the Solomon F. version given above). 2. came to YUHS on a combined finger football and eraser hockey scholarship from Hungary. 3. ambition of high goals in life has led to his becoming our Soccer Team Captain. 4. likes to kick around chemistry and history, while practicing oratory on the Debating Team. 5. hopes to spread the Hungarian goulash culture to the Middle East during college (Hebrew U.).

Debating Team, Captain, Soccer Team.

ALBERT FABER (al bee fay ber)

1. a *flower* found in the Hy trees of Forests and Hills. 2. bloomed through five years on the (basketball) court — earning judges' blue ribbon. 3. natrually, a bio-fan — petals a meaty dish every Friday. 4. crossed with Tara-Tulip in Raleigh gardens. 5. on to RIETS greenhouse for further testing. testing.

Captain, Varsity Basketball Team, Track Team.

HERBERT FALECK (herb ee pha lic)

1. a leafy *vegetarian* flowered as a Sophomore Class Representative. 2. photosynthesizes early, catching the first light from the East (side). 3. his auxin bends to dark, handsome math teachers. 4. never wilts in 12th year math and associates with *mary-golds*. 5. should propagate in YU or City.

Sophomore Class Representative.

JEFFREY FARKAS (jef far kash)

1. a fighting *Indian* from the Westchester Day School Tribe. 2. appointed *Chief* of the Service Squaw-ed and has gone on the warpath without any reservations about under class offenders. 3. an expert in primitive art (learned from Sadie), and without wishing to make another extinct, he also often shoots the bull. 4. an interest in biology and his being a former Captain of the Checkers and Chess Team put feathers in his headress. 5. will learn medicine using his tomahawk in Yeshiva or Cornell.

Captain, Service Squad, Captain, Office Squad, Dramatics Society, Insight Typing Editor, Chess and Checkers Team.

Happy New Year!!!

I'll take the handoff and you run!

The Communication Gap.

JOEL FELDERMAN (jo el fel der man)

1. a peninsula *omnibus,* this model is the ultimate in ease and relaxation. 2. a toss up between Hili's and MTA's Bus Companies, he left the driving to us. 3. shuttled for two years in *Bernstein City,* spent another pair a Doc's (Rappaport) class. 4. fares well at all sports activities, he is an invaluable system of transportation for Far Rock commuters. 4. from School to School no Fuss — he remembered YU.

ZVI FISCHER (dib)

1. one of the *deer* that roams the thickets of the Forest (Hills). 2. whose sly and smart abilities have earned him a Letter of Commendation and positions in AP Math and a college shiur without any *fawning.* 3. his speed and agility have made him the terror of the basketball court, race track and soccer field. 4. *Deerist* subject is math. 5. hopes to race through City Engineering. 6. plans to obtain and support his "dough" through engineering.

JV Basketball Team, Soccer Team, Track Team, ELCHANITE *Feature Editor, Awards Committee.*

MITCHELL FLAUM (myah phloem)

1. an Original Salanter *seedling* transplanted to the *Forest* (Hills). 2. a tree that dug firm roots in student government by finally blossoming as Senior Class Secretary. 3. a hybrid product of careful *Chait-Scheinberg* breeding. 4. planning to branch out in RIETS. 5. his artistic talents should bear fruition as an architect.

Academy News Art Editor, Insight, Chess Team, Football Team, Math Team, Bowling Team, SOY, Junior Class Representative, Senior Class Secretary, Debating Team, Dramatics Society.

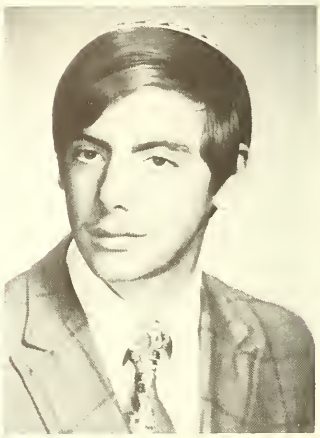

MARK FOGEL (mark fo gel)

1. a Bayside *vector* who finds it increasingly difficult to resolve himself into passing Rabbi Wachtfogel. 2. his vertical components include an interest in sports and physics. 3. chosen as resultant for Sophomore Class President. 4. as an equilibriant for hard work in MTA, he is an official member of YU's party crashing club. 5. plans to utilize Queens College as frame of reference next year.

Soccer Team, Library Squad, ELCHANITE *business staff, Service Squad, Office Squad, Sophomore Class President, Awards Committee, Math Intramural Chairman.*

HOWARD FREIMANN (how ee fry man)

1. a Mafia enthusiast sent over by the Soloveichik Gang. 2. alias *Woody*, worked the numbers racket at JV Manager for 2 years. 3. received a *contract* to do the job on Hili-I in the summer. 4. keeps a legal front by planning to major in Jewish history. 5. will continue underground next year in YU and hopes to be deported to Israel as a university professor.

Swimming Team, JV Manager, Service Squad, SOY, Sophomore Newspaper.

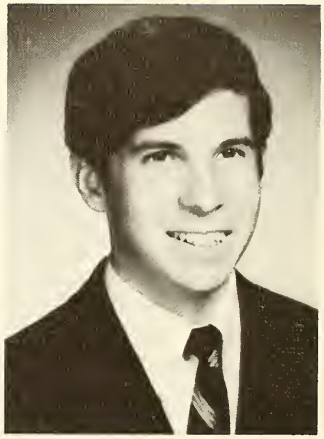

Beer belly, Where??

JACK FREITAG (jackee try fag)

1. a rising young *movie star* shooting most of the action in Queens. 2. began career in Dov Revel Studios, he received a four year contract after a successful screen test at MTA. 3. spliced to his film an added attraction, making appearances on the Senior Council. 4. among his numerous followers are such notables as Rabbi D. and Mr. Wachsman; yet despite all his fans, Jackie remains cool-natured. 5. after the release of his current movie, will film a new reel for Yeshiva Co. Productions.

Senior Class Representative, Captain, Checkers Intramurals, Math Intramurals.

GARRY FRENKEL (ga ree fran kel)

1. a Birmingham electro-buff who came to us complete with a *you all* and a great potentiometer. 2. showed his capicitor by becoming Freshman Class President. 3. a real resistor when it comes to barbers and haircuts. 4. picked up a lot of voltage as ELCHANITE Layout Editor. 5. gets a real charge out of electronics and plans to go into electrical engineering.

ELCHANITE *Layout Editor, Freshman Class President, Senior Class Representative.*

WILLIAM FRENKEL (will yum frankee)

1. a Bronx born *computer,* received original programming from Akiba Academy. 2. lightning speed in solving math problems and wiring electrical circuits. 3. has progressed so fast that nobody ever saw him in Junior Hebrew or High School physics yet takes college courses in both Hebrew and physics. 4. rarely errs and has been known to correct even university professors. 5. hopes to be installed next year in Cooper Union.

ELCHANITE *Copy Editor, Office Squad, Track Team, Academy News Feature Editor, Math Team, Insight Math and Science Editor.*

So you're Harry's mother, huh?

Thanks anyway, I've got this month's already.

LEONARD FULD (la nurd fuld)

1. one of our former public school boys who earnestly decided to take the ordeal that is Yeshiva, even if it includes Rabbi Dulitz. 2. an overzealous passion for photography in all its ramifications. 3. noted for his ubiquitous camera, congenial personality, and conspicious sideburns. 4. interested in chemistry (in which he plans to major) and active in NCSY. 5. willing to tackle another four years of Yeshiva on the college level, thereby having completed 16 years of education within walking distance of his home on Fairview Ave.

ELCHANITE *Photography Editor.*

DANIEL GETTINGER (da nee ge tin ger)

1. an ardent disciple of Karate and Judo, this taciturn Senior saves his *Keyai* for actual combat. 2. a Soloveichik grad, when not shuto-ing his guitar, can pluck a fine tune. 3. divers kicking techniques have strengthened his play on the soccer team and have led to his being chosen Captain in his Senior year. 4. a B'nei Akiva follower, he also digs paleontology, coin and stamp collecting. 5. a future psychology major, he plans to analyze Yeshiva next year.

Captain, Soccer Team, Judo Class.

Spic — and — Span cleans the best.

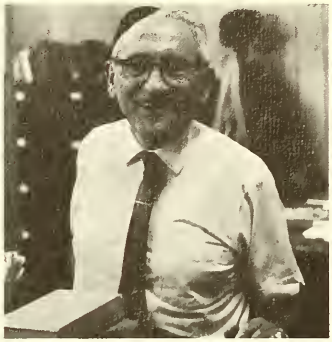

Hey Doc, your head is on crooked.

Kill, Igor!

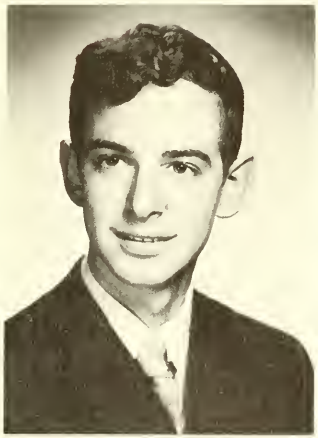

ELLIOT GODICK (el li ot god ick)

1. one of the film stars in the silent movies, he played the part of the taciturn, complaisant student. 2. after his premiere at Akiba Hebrew Academy, played to rave reviews in MTA. 3. won the NEDT Award along with many other actorial accolades. 4. includes a reel on history and math, with a hopeful finale on the teaching profession. 5. will continue productions next year in EMC with a leading role in Kamelot.

SAMUEL GOLDRING (chynk gold ring)

1. a gold-ringed watch living just off *Jewel Avenue*. 2. very dressy, found in fine parties everywhere. 3. shock-absorbent, Chait resistant, hair-proof and Dov Revel made, but runs a little fast. 4. popular dark model, always in style on *G-don's* right hand. 5. being exported to Israel for a 4 year trial run.

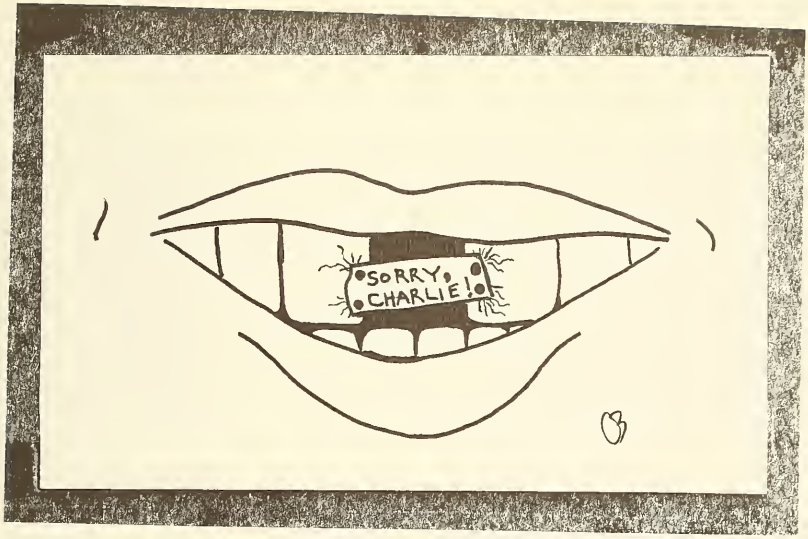

RAPHAEL GRIBETZ (rafe grib betz)

1. *Moby Fafe,* MTA's strongman, known as the "denizen of the beit medrash." 2. his aquatic nature has provided him with the spring to excel on the Swimming Team for 4 years. 3. nevertheless, has a mild nature and never lets off any steam. 4. raised as a *babe* in NYC and splashed in Yonkers Yeshiva. 5. hopes to float down the block next year for college and make waves in Law School.

Swimming Team.

JOEL GROSS (joel growth)

1. an irregular *library* donated to us by Hi-Rock. 2. slack service, but when open zips periodically. 3. old wing in math and science, home of the Math Team; this summer he opened new computer wing in association with N.Y.U. 4. excellent trivia section which has helped our High School Bowl Team for 2 years. 5. will expand into RIETS and not go public.

Math Team, High School Bowl, Intramurals.

JERRY GROSSER (fred grow sir)

1. a Manhattan-born *rambler* seeking the highest level of elementary education, attended Soloveichik, Bruer's and RJJ. 2. restlessness continued into MTA thru shiurim of Rabbi Dulitz and Rabbi Chait; he finally proved his superiority, he now conducts his own inspiring shiur. 3. enjoys all sports, especially basketball; he is one of our most ardent varsity fans. 4. relaxes with math in class, when not engaged in a continuous bout with Fafe in the back of the room. 5. after an interesting summer on Wall Street, he plans to buy a seat on the Yeshiva Exchange.

Handball Team, Baseball Team, Academy News sports staff.

SOLY HABOUCHA (the hab)

1. a sharp Middle Eastern *spice*, raised in Cairo and imported to the U.S. in his 10th year. 2. flavored his classes with deep philosophical insights. 3. a seasoned athlete, put zest into the Track and Soccer Teams. 4. he gingerly experiments with foreign correspondence and literature. 5. humanities being his cup of tea, he plans to attend Hebrew U. and to major in one of its branches.

Captain, Soccer Team, Track Team, Insight sports staff.

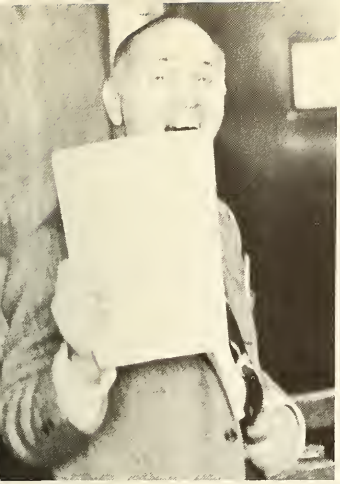

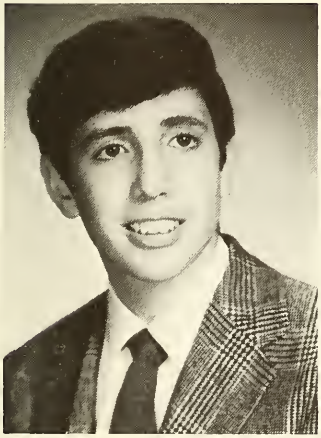

BRUCE HERSHENOV (brooce her she nov)

1. an *unidentified flying object* sighted frequently on or around a basketball court. 2. rumored to be from far out Far Rockaway. 3. suspected of being very good in Spanish, but certainly no hallucination in math. 4. very inconspicuous during the morning, appears to be most active in the P.M. (after 4:30). 5. will shock many people when he enters the NBA.

JV Basketball Team, Checkers, Basketball, Intramurals.

STEVE HERSKOVITZ (steev hers ko vitz)

1. a rock *band* that can be found playing at almost every party in the Bronx. 2. has recorded most of his material in Rudy Bernstein's class. 3. has a good beat, rhythm and timing with his repetoire and quick wit. 4. views school as one big "Jam Session". 5. attracts many fans who crowd around to hear his vibration. 6. his next hit will be at City College where he'll major in business or law.

Swimming Team.

JOEL HERVITZ (goon her vitz)

1. a genuine *orangutang* from the wilds of Harrisburg, Pa. 2. known to beat on any available solid surface. 3. the only member of his species that has the ability to imitate an electric guitar. 4. pleased his trainers by his outstanding performance as ELCHANITE Business Manager. 5. plans to swing at NYU and major in business administration.

ELCHANITE *Business Manager, Captain, Baseball Team, Dorm Council.*

11 o'clock, at my place.

ROBERT HOENIG (bob hodge)

1. a H.I. Rock *hare* who bounds through the Palisades from Monsey. 2. a real sport Bug, led the JV (basketball) Bunnies. 3. broke his nose while saying, "What's up Doc?" 4. enjoys math, contemplating much multiplying and pullulating, true to his breed, in Yeshiva. 5. hopes to split hares as a litigating lawyer.

Captain, JV Basketball Team, Varsity Basketball Team, Track Team.

HAROLD HOFFMAN (ha rold hof man)

1. a *chess game* imported from Zichron Moshe. 2. has gained grandmastery in *Mathamagics* and is a Math Team prodigy. 3. a Riverdale gambit at knight, he's opening at the Giucci Piano. 4. he's become quite an early mate of our domed castle, often resigns to the guitar. 5. "en passant" from MTA, will check into RIETS squared with math.

Captain, Math Team.

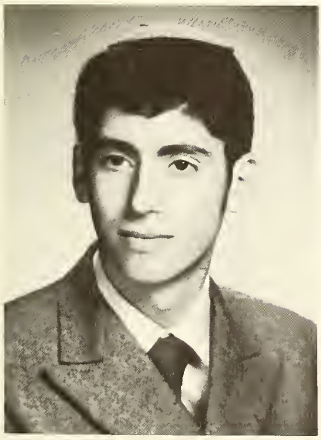

ARNOLD JOSEFOWITZ (ar nee jo sef owitz)

1. a Salanter *gelding* and Pelham pedigree jockeyed by Doc Rapaport. 2. as a two-year filly, broke his foreleg when almost in the winner's circle of the J.V. Raceway. 3. took charge of the Manhattan Derby as correspondent for the Jewish Press sheet. 4. became a daily-double winner as both Insight and Academy News Sports Editor. 5. hopes to pursue arts and letters in EMC or City and retire to the peaceful pastures of math.

JV Basketball Team, Jewish Press District Head and Correspondent, Academy News Sports Editor, Insight Sports Editor.

TOBI KAHN (to bi can)

1. a hairy *bush* that grows only in a riverdale. 2. was shorn first in Breuers before coming here. 3. real slick when it comes to certain *veins* disapproved of by the religious faculty. 4. needs a brush every once in a while so he can enjoy himself by painting. 5. plans to let it all grow at N. (or) Y.U. while studying psychology or business administration.

Captain, Chess Team, Service Squad, Tennis Team, Dramatics Society.

ISRAEL KALMAN (is reel kal man)

1. also known as Izzy and Ick, his pneumonic campaign name. 2. gained a reputation as a superstudent when he outsmarted an American History teacher by doing a punishment three times as long as the one assigned. 3. one of the founders of the Guitar Club — the only musical group in MTA. 4. has made a hobby of losing elections, hopes one day to lose the election for the Presidency and be included in *They Also Ran.* 5. on to a career in engineering at City College.

You don't have any hang-ups???

LYLE KAMLET (loil kam let)

1. one of our worldly Seniors, enjoys being with people and learning different foreign customs. 2. comes from a long line of Yeshiva gentry, plans to follow family precedent in the rabbinate. 3. holds the astounding record of learning under Rabbi Wachtfogel for three years! 4. despite his reticent nature, he enjoys singing and delivering sermons. 5. disposed to math (plans to major in it), will learn next year in Yeshiva or in Israel.

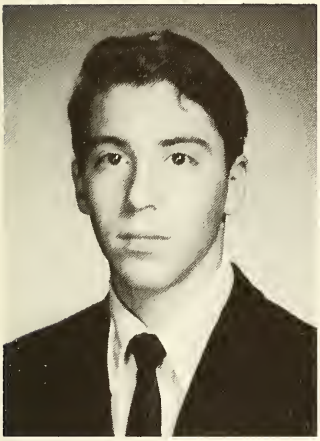

DOV KANNER (dove ka ner)

1. flew through school, soaring as an AP Math *bright-bird*. 2. astronomy, philatelics, and football piece together his free time. 3. won his wings as a Merit Semi-Finalist and Academy News Copy Editor. 4. work and leisure dovetailed this summer as a parkee. 5. flocking together with birds of a feather to the RIETS aviary.

Academy News Copy Editor, Math Intramurals, Academy News typing staff.

Quiet, . . . I'm in communication with Kitteredge!!

Your right side is definitely your better side.

ALLAN KAPLAN (al gross out)

1. a sleek *Boston Whaler* who sped to the bow of the Senior Class. 2. powerful outboard motor propels him to excellence in all athletic activities. 3. made waves as Academy News Executive Editor after serving as a d eck hand at Hili-I. 4. a genial *ritrah* with an occasional jib, who always keeps up with the current while his Celts remain down in the deep fathoms. 5. plans to sail into the sea of medicine in the port of Columbia or U. of P.

Academy News Executive Editor, Captain, Baseball Team, Tennis Team, Debating Team, Service Squad, Captain, Basketball Intramurals, Class Representative, Dorm Council.

ARTHUR KATZ (arther cats)

1. a cat who purred to us from Yonkers kennels via Salanter and Bronx Science. 2. in AP Math often earns cat-o-nine-tails. 3. striped with Library Squad, Math Intramurals, and Class Representative marks. 4. loves Purina, Talmud, running for office, and the Mets. 5. College? don't scratch our RIETS.

Library Squad, Junior Class Representative, Math and Checkers Intramurals.

Ready! Aim! Fire!

URI KAUFTHAL (u ree kaf tal)

1. a Raleigh made *basketball,* who frequently gets bounced out after his morning lesson with Cazzie. 2. an Israeli import with a tough Bruers grip, who worked his way to captain of our Varsity in his Senior year. 3. big with basket*balls* (no. 1 in the class according to Johny Morgenstern), dribbles with ease through math but falls behind picks in Rabbi Dulitz's class. 4. a lively bouncer in NCSY, took a shot at student government as Freshman Class Representative. 5. after rebounding out of YUHS, figures to crash the boards in NYU or Yeshiva.

Junior Varsity Basketball Team, Captain, Varsity Basketball Team, Freshman Class Representative.

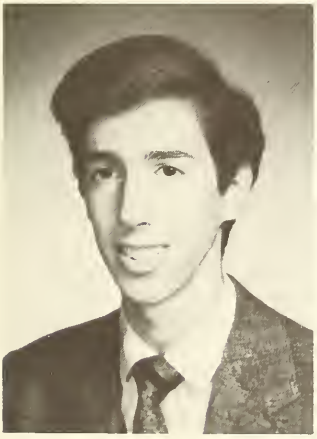

JAY KESTENBAUM (jay kes tin baum)

1. a sleek foreign *sports car* that has seen action in all parts of the world. 2. drives in every day from Far Rockaway. 3. long and lean, Jay has out-raced skiers on the slopes of the Swiss Alps as well as camels of the Negev. 4. can really "rev it up" when it comes to studying math or collecting stamps. 5. parked in the Bee's class for two years, he came out with a sense of morality and the love of hearing "musar".

LESLIE KLEIMAN (les kly man)

1. a graduate of Manhattan Day School who enjoys winter sports, performed the astounding feat of breaking his leg going uphill on skis!!! 2. an unusual musician (who plays the *cheeks)* in an even more unusual band in the back row of 4-2. 3. when the snow melts he's also a fine swimmer, spending his summer in Massad Bet. 4. an NCSY member who enjoys French, but will take a shot at psych. 5. will attend City College, after all, "that's life in the big city!"

Swimming Team, Service Squad, ELCHANITE *typing staff, Chess, Checkers Intramurals.*

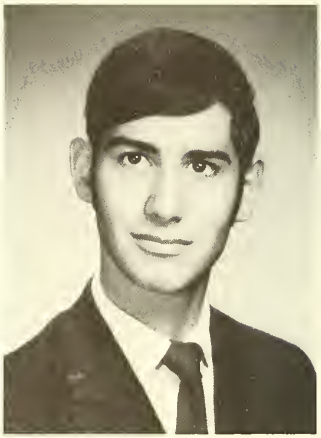

SAUL KLEIN (zalēē klyn)

1. a gargantuan Zichron Moshe graduate, who makes even Rabbi Dulitz stand on his toes to speak to him. 2. very altruistic and always eager to help, working on the Service and Office Squads and in the book room, he even comes in on Fridays to help out. 3. always wanted to appear in Yankee Stadium, finally made it this summer selling hot dogs. 4. fascinated by Spanish, he relaxes with both classical and popular music. 5. hopes to be an engineer after majoring in math at Yeshiva.

Service Squad, Office Squad.

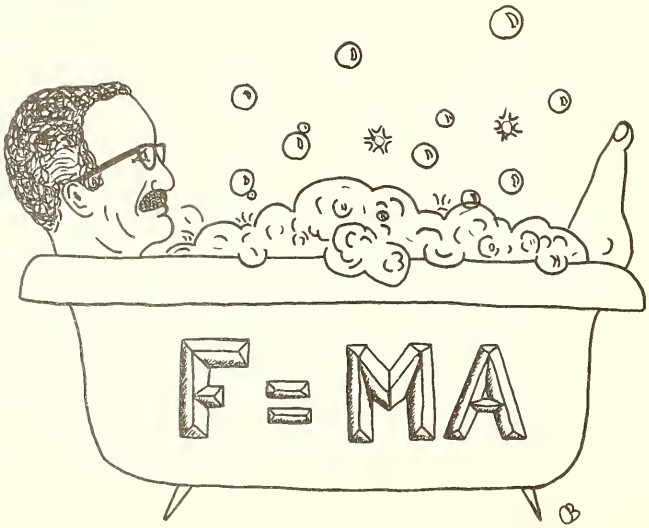

Now that's a buxom milkmaid.

ZACHARY KLEINBAUM (zack kline bum)

1. an a*erosol* c*an* made in The Bronx and processed at the Lubavitcher Yeshiva. 2. a real push-button at his typewriter as he indulges in his hobby of making statistical studies. 3. was careful not to expose himself to too much heat when he worked as a busboy during the summer. 4. plans to go to CCNY and then for the 2*nd* year try a new market at Hebrew U. 5. will be a psychologist or psychotherapist so he can provide protection for the whole family.

Chess, Checker Intramurals, French Society.

BARRY KOCHANOWITZ (ba ree skee)

1. a *planet* seen in the sky's East Side (Mizrachi). 2. follows an elliptical orbit focusing on Simon and Garfunkel. 3. an A P ogee plan to go into computers eclipsed by math. 4. astounded astronomy as our galaxy's high Merit scorer. 5. will remain in our solar system as he streaks toward RIETS.

Insight typing staff, Academy News typing staff, Math Intramurals, High School Bowl.

AARON KOPELOWITZ (a ron kopel witz)

1. a *jet* who trips while learning Talmud. 2. spends much time in the Beit Medrash usually stacked up over sephorim. 3. took off very well in Rabbi Yaged's class. 4. finally landed a job with Yagdil Torah. 5. flight plan calls for learning by day and attending City College at night; or possibly scheduling an overseas flight to study in Israel.

Yagdil Torah.

Gee. I was a cute baby.

BARRY KOPITNIKOFF (ba ry ko pit ni kof)

1. a fast moving *hockey puck* who can't be kept off the ice. 2. bounced over from the rinks of Teaneck, N.J. 3. although he plays defense on the Soccer Team, he plays the field very aggressively. 4. took a few good shots at school politics while gliding through YUHS. 5. scored very well in history, goal is to go into law and politics.

Captain, Soccer Team, Sophomore Class Vice President, Class Representative, Academy News staff, Senior Class President.

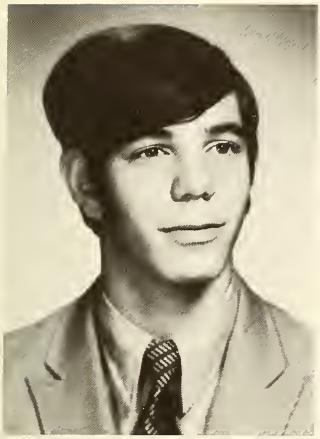

JEFFREY KOZLOWSKI (jeff koz ee)

1. an early box office attraction from Salanter Studios. 2. won widespread acclaim as a math mind. 3. excellent in musical side effects, rated K for Knicks. 4. this star was stamped for greatness and philatelics; he appeared on the NEDT hour. 5. after a long run at a select TheAter will tour Boston University.

Soccer Team.

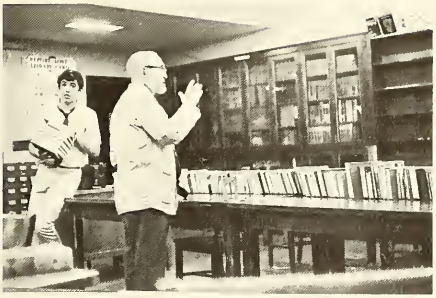

We like 'em stacked.

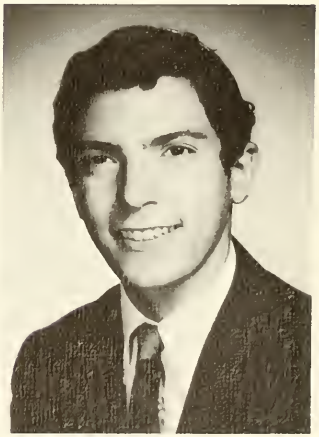

LAWRENCE KRAUT (la ree kraut)

1. a sharp looking *structure* — a (Dov) revelation in modern architecture. 2. has solid foundation laid by Dulitz Reconstruction Inc. 3. nets enjoyment and profit — rarely losing on the courts. 4. reached high-rise in student activities as Academy News Senior Editor. 5. easily elevated to RIETS — the sky's the limit.

Tennis Team, Track Team, Academy News Senior Editor, Service Squad.

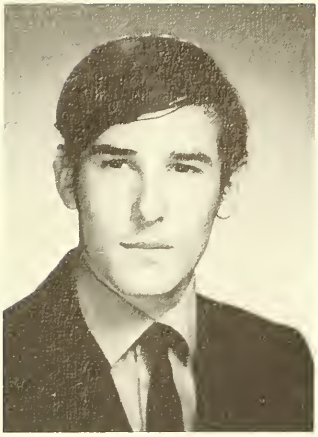

ABRAHAM KRIEGER (abe kree ger)

1. a *candle* lit by the fires of Soloveitchik. 2. waxed his idealism as member of B'nei Akiva and NCSY. 3. melted the hearts of *rebbeim* alighting late each morning. 4. heralded by torch the coming of the Track Team, burning up the track with mercurial speed. 5. will burn the midnight oil in City College while majoring in history.

Track Team.

GUY PHILLIP LANDER (guy flip land er)

1. a mammalian chess player and icthyologist resembling the genus genius Rabbi Bronspiegel. 2. commonly found on basketball courts where he won the league MVP blue ribbon in his Junior year. 3. hibernated as a bio-math lover and estivated as a life guard. 4. hopes to migrate to Morningside Heights after he gets over "D" Rabbi malaise. 5. man is a social animal.

Junior Class Vice-President, JV and Varsity Basketball Teams, Track Team, Captain, Junior Basketball Intramurals, Senior Intramurals, Judo Club.

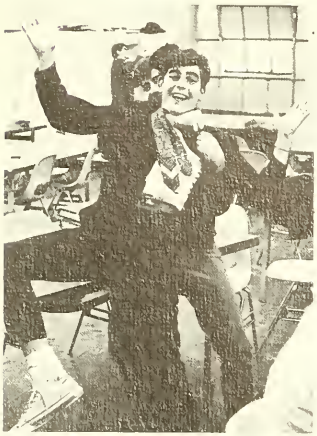

In solemn memory of Benny Krowicki.

If no one claims me in 30 days I'm yours.

IRVING LAUB (itzy lowb)

1. a *synagogue* in Forest Hills founded by Yeshiva Ohr Yisroel. 2. announcements concerning math and sports are made regularly. 3. known for his fine library and chess tournaments. 4. member of AP Math, College Shiurites, and National Monks. 5. will expand into RIETS by breaking down rear walls.

Library Squad, Chess Intramurals.

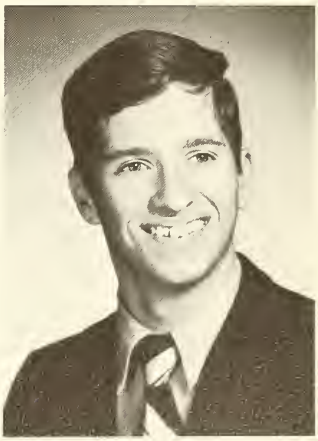

MICHAEL LEIBOWITZ (mendele le bo twits)

1. an extremely colorful *bird* that flew to us from Vancouver, Canada. 2. has distinguished himself by parrotting such notables as Mr. Getter, Rabbi Zion, Rabbi Suna, Mr. Goomnitz. 3. has strutted and made us fret during his many hours on stage as Dramatics Society Captain. 4. this *pecker* has distinguished himself in many a classroom by both humorous remarks and fiery deeds. 5. plans to roost next year at U of BC before migrating back to Yeshiva.

Captain, Dramatics Society, Baseball Team, Chess Team, Tennis Team, Swimming Team, Cheering Squad, Dorm Gabbai.

I've seen better curves than this.

And then I was explaining to my stockbroker how to buy stocks.

Knicks by five.

JEFFREY LEICHTMAN (jeff lycht man)

1. a *painting,* touched up by YDR and on exhibit in Hillcrest where he is locally active. 2. framed by school publications, has been expressionistic in The Academy News, Compact, and ELCHANITE photography staff. 3. good example of realism and dependability on Math and High School Bowl Teams. 4. music, cars, and AP Math blend into a beautiful background. 5. hopes to be claimed at auction by Brown or Columbia and engineer into applied math.

Math Team, High School Bowl, Academy News staff, ELCHANITE *photography staff.*

PHILLIP LERNER (flip lear ner)

1. a *pet* from the East 94th Street shop. 2. was first trained at Manhattan Day School where he picked up a talent for Bible and Talmud. 3. earned Doc's favor upon arrival and sat next to him daily for three years. 4. received many a pat on the head as a Merit Finalist, AP Math student, Bible Contest winner, and College Shiur *bochur.* 5. plans to go on to bigger and better things at RIETS while studying Mr. K's subject: history.

Chairman, Canvassing Committee, Yagdil Torah staff, Academy News Copy Editor, Checkers, Chess Intramurals.

ROBERT LEVINE (ro bert leaven)

1. a *loaf,* kneaded in High-Rock, named by Johnny Jay. 2. rose to the occasion and earned a Merit Letter. 3. *Monsey Master* builder of kayaks, known by connoisseurs for chalil playing, jig-saw puzzling and Math Team. 4. puffed to Israel's Summer Science Institute and baked in the sun and math. 5. will make his dough in math or physics at Hebrew U.

Math Team, Chess Team.

SAUL LEVMORE (sawl luv more)

1. a *school,* somewhere between Dov Revel and MTA. 2. accredited by National Merit Finalists and United Nations Contests. 3. recognized as GO President, JV, IY, Tennis and Track Teams mainstay. 4. taught by terms as Junior Class President and benefited by flexible program and teachers. 5. financed by extra curriculars and biography writing, plans to add a Columbia School and discover economics or another major.

GO President, Junior Class President, Sophomore Class Vice-President, Intramurals Director, JV Basketball Team, Tennis Team, ELCHANITE literary staff, Track Team, IY Representative, Freshman Class Representative.

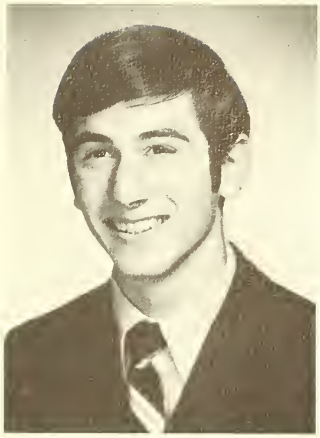

JONATHAN LEVY (jonny lee vee)

1. an ambidextrous ski-nut (water & snow), was an instructor in Hili last summer. 2. traversed the extra-curricular slope as GO Treasurer in his Sophomore & Junior years, culminating as Editor-in-Chief of this un-paralleled publication. 3. working arduously and often late into the night, this "divinely inspired" Teaneck resident enjoys mathematics, attending class every day (Mr. Schwartz's roll book says so at least). 4. a Yavneh Academy grad, he hopes to stem Arts and Sciences after christieing through MTA. 5. should get his chance at YU.

ELCHANITE *Editor-in-Chief, GO Treasurer, Insight Typing Editor, Insight Business Editor, Swimming Team.*

JUDAH LIFSCHITZ (judd)

1. a unique *cereal* and staple of our school. 2. snaps thru history, crackles and pops Hebrew music as a member of the "Netzach-Yisroel 4". 3. a smacking good college shiurite he's gre-e-eat in Massad Bet. 4. with his Rich Krispness, he should puff up to RIETS. 5. with same Lucky Charms, Trix and knowing the Loops he hopes to become a rabid lawyer.

Insight staff, Service Squad.

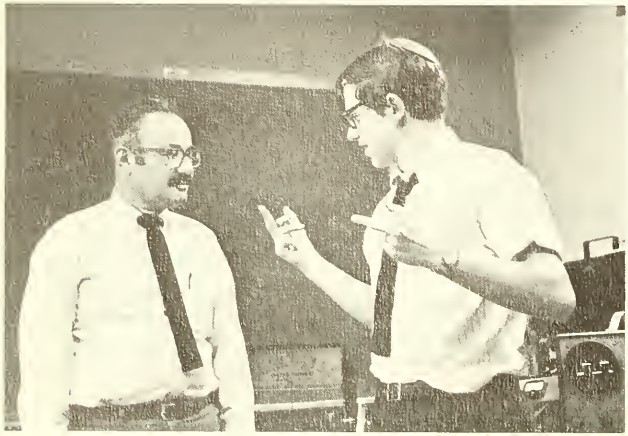

Not in my class you don't!!

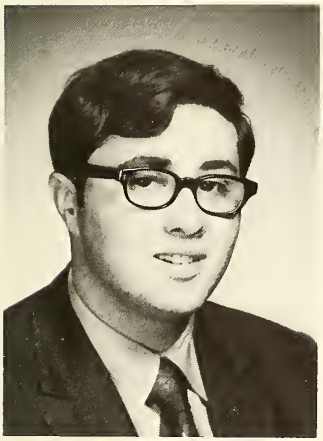

CHAIM LOVINGER (cha yeem lun in ger)

1. displays unparalled efficacy in intellectual endeavors, holding the key to invaluable esoterica. 2. has captained the victorious High School Bowl Team, a team which has repeatedly scored with and against Central. 3. hopes to promulgate the merits of avant garde literature, as shown in the Compact. 4. exhibits art . . . talent (?) (see ELCHANITE). 5. will go to YU and pursue a career in law.

ELCHANITE *Art Editor, Captain, High School Bowl, Compact staff.*

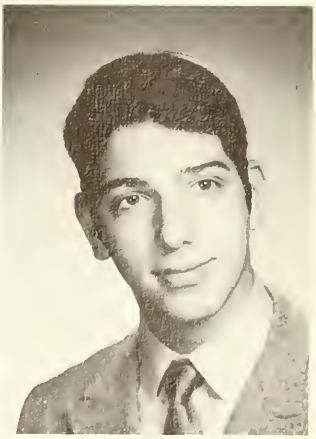

ROBERT LUNZER (ro bert lunger)

1. a *lunger* (fencer) who saw the world through a Manhattan Day School mask. 2. foiled attempts at anarchy as JV and Varsity Manager. 3. savored his talents as Academy News Sports Editor and youth leader at local synogogue. 4. math and Halacha combine to give him enviable parrying balance. 5. after pivoting thru Israel last summer, will thrust into liberal arts at Yeshiva or City.

Academy News Sports Editor, JV, Varsity Manager, Chess Team.

Onward to M.T.A.

LARRY MALITZKY (lar ry ma litz ky)

1. MTA's unanimous choice for the *P.P.* (propensity to puerility) *Award.* 2. always on top of everything (including elevators), proved to be an outstanding student in a course recently added to the syllabus — *Liquored Spanish.* 3. leads the humming chorus in the Wachtfogel Symphony Orchestra; he has also proved to be a thorn in Rabbi Dulitz's immense side. 4. in more serious moments he enjoys reading history and relaxing with cars and music. 5. after a fun-filled four years in MTA, he will continue antics in RIETS or City and hopes to pursue law after college.

Class Representative, ELCHANITE *business staff, Chess, Checkers, Track Teams.*

STEVEN MANDEL (steve mandel)

1. an alarm clock first plugged in in Hartford, Conn. 2. is known to buzz around (room) 1:05 in the high school dorm. 3. very wise when it comes to spending time on his hobby, L. argely P. laying the records from his collection. 4. has an alarming talent for helping out. 5. turns out many a rousing tune on his guitar; will probably wind up using his good timing in math or computer work.

Academy News, Copy Editor, Dramatics Society, Captain, French Society, Tennis Team, Baseball Team.

SAUL MARCUS (shy mar cus)

1. a *basketball* originally from (re)Bound Brook, N.J. 2. bounded his way over here from Yavneh Academy, with an impressive talent for tutoring (especially math). 3. rebounded from one scholastic achievement to another, passing math, attending Yeshiva, carrying Mr. Grossman's record player. 4. scored many points for Jay Baraban as his math tutor and campaign manager (undefeated). 5. will not defer his great interest in sports and will follow the Knicks next year as a bookie at A.F.C.

Basketball Intramurals, Passover Provisions Committee.

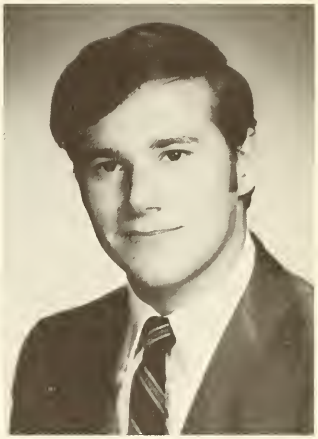

AARON MARGOLIES (margo)

1. the "star of Teaneck", discovered as a *pebble* in the Bronx. 2. built on a solid foundation, has a large rock (music) collection. 3. polished off Hebrew in 3 years and is now making an impression in EMC. 4. sparkled in the Senior year as Class Representative and as Assistant Business Manager of the Academy News. 5. multi-faceted personality includes an interest in electrophysics and poli-science. 6. will be displayed in YC for the next four years.

Senior Class Representative, Academy News Assistant Business Manager, Service Squad, Office Squad, Intramural, Electronics Club.

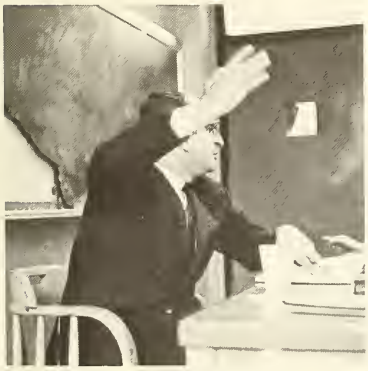

Hi Karate! Be careful how you use it!

Yes Jackie, you may leave now.

JACOB MENTKOW (jack ment kow)

1. an IBM *computer* who has an answer for everything. 2. health food turns him on. 3. computes well in English, evaluates skiing and tennis as the greatest sports. 4. will short circuit when contradicted (usually by teachers), smokes when out of order. 5. may complete his programming in Israel.

Shema Yisroel

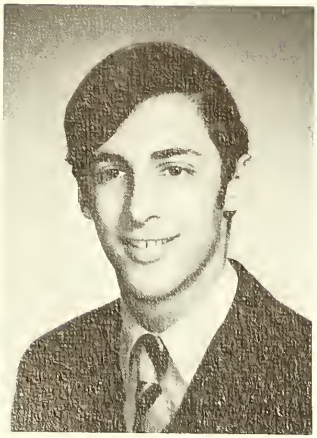

DAVID MICHELSON (da vid mi kel son)

1. a city in himself in suburban (Dov Revel) Forest Hills. 2. cultured with musical and historical interests. 3. settled by Rabbi Gordon, but there is still "bechira chofshit". 4. active towards "national" chess corps and presidential campaigns. 5. will grow into a poli-sci major — possibly in the state of EMC.

Chess Team.

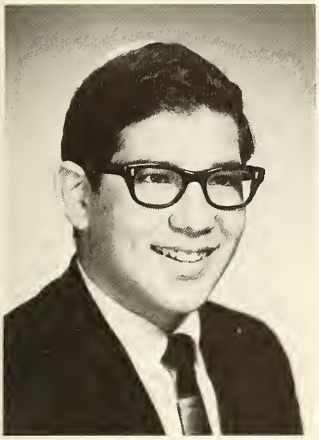

ALEXANDER MINTZ (alex meentz)

1. one of our imported *meats* from Tel Aviv, very tough in Hebrew (EMC). 2. seasoned his service to MTA by being on the Office and Service Squads. 3. meet that his favorite subject is Hebrew; he also enjoys leading a youth group in Congregation Ohab Zedek. 4. his future aspirations include plans to give rabbinical hashgacha to other food products. 5. plans to remain lean in Yeshiva.

Office Squad, Service Squad.

Guess who you have next term.

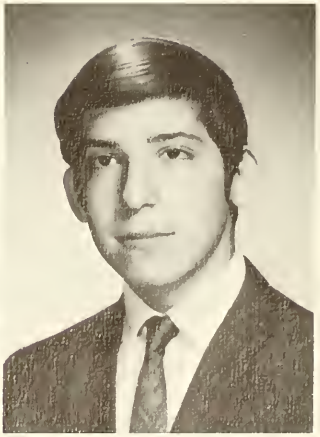

ABRAHAM MITTELMAN (a bee mid dle man)

1. one of our silent *shteigers* from Yeshiva Ohr Yisroel who followed in the footsteps of his older brother by going to MTA. 2. a jotto major in his Freshman year, he settled down to 2½ years of arduous labor under the watchful eye of the Big D. 3. a Simon & Garfunkel adulator, he also enjoys pastoral photography and the NY Mets. 4. a Merit Letter man and a NEDT scholar when not out on the courts playing tennis or squash. 5. plans to continue in Yeshiva College and major in organic chemistry.

Class Representative.

JONATHAN MORGENSTERN (jonny more than stern)

1. a four-piece *band* direct from his bass in Wichita. 2. a grand baby on the JV, he has been instrumental in the Varsity's successful note. 3. a consistant performer, has given benefits to Raleigh. 4. he trumped in economics, hit a high note in AP Math, and is a fair fan of Talmud. 5. plans to continue the bandwagon and wood — wind up in RIETS.

JV, Varsity Basketball Teams, Class Representative.

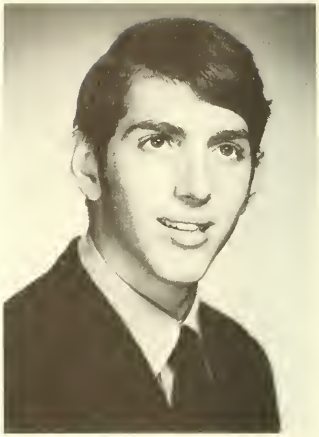

MONROE MUSMAN (moose mus man)

1. MTA's answer to the call of the wild, Moose plans to shake up the future with his ambitious plans for medical studies at Albert Einstein after a four year Football scholarship at Penn. State. 2. combining expert leadership with outstanding ability, earned top honors in the Swimming and Track Teams in the highly "competitive" Yeshiva League. 3. other admirable attributes include Captain of the Soccer Team, Academy News sports staff, and statistician of our basketball varsity. 4. Brooklyn-bred and Manhattan-schooled, he also spent two months at a Boy Scout jamboree in Arizona. 5. claims that his myriad spectacular achievements are due to the guiding influence of Mr. Stark, one of our former social science teachers.

Captain, Track Team, Captain, Swimming Team, Captain, Soccer Team, Academy News sports staff, Insight typing staff.

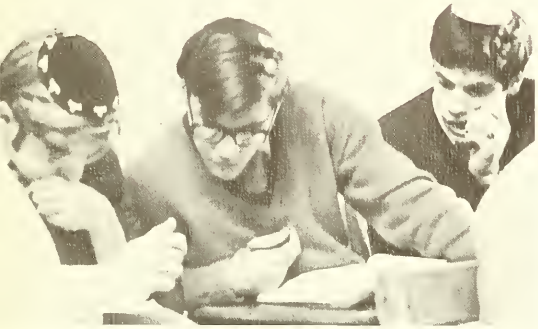

Dizguzzding test.

According to the way you explained the time zones, this class was over three hours ago.

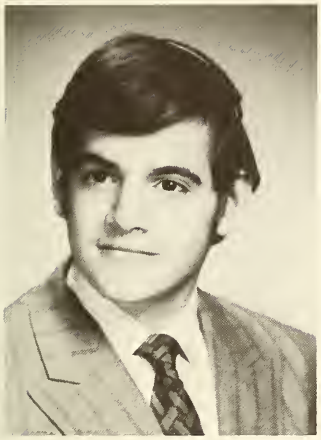

MARK NEUHOF (mark neuf)

1. a HANQ-made *hot rod* racing to MTA everyday from Queens. 2. one of the few (??) seniors who have patented the three minute history homework copy job. 3. after a successful place in the "NEDT 500", Tony accelerated to Captain of the Checkers Team and Academy News staff. 4. favorite avocation is sleeping, otherwise is active in Synagogue group. 5. after a long rest in MTA, he plans to rev his engine in the field of Biology in City.

Checkers Team, Captain, Chess Team, Academy News typing staff, Service Squad.

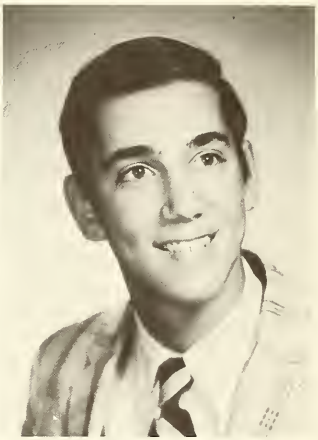

AVERY NEUMARK (av iary new mark)

1. a *phonograph* with Manhattan Day School made components. 2. "Macy's own brand" with a GerOD turntable, spun his way to ELCHANITE Sports Editor. 3. managed to be known as "the Varsity," while keeping in the bio groove. 4. contains a constantly squeezed arm by the Big D with a diamond needle to come out Suna or later. 5. flip side into RIETS to get that wall nut finish.

Manager, Varsity Basketball Team, JV Basketball Team, ELCHANITE *Sports Editor, Compact Business Manager.*

Summer School !!!

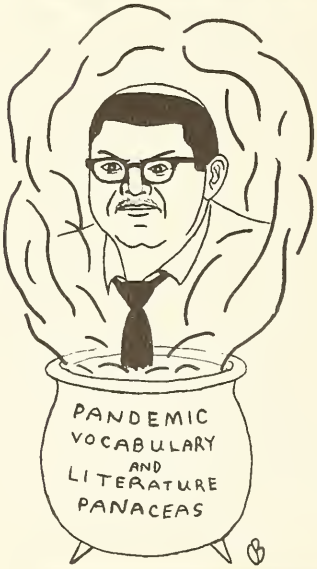

JACOB

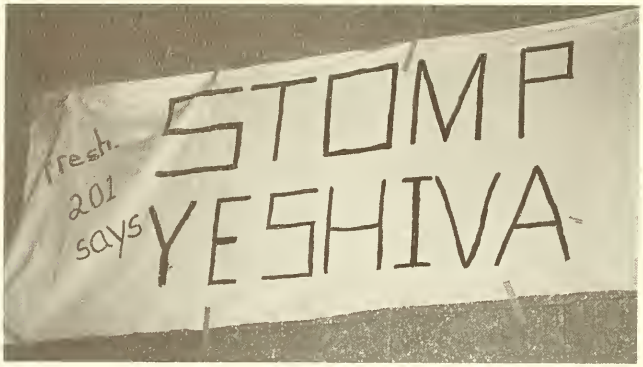

MARK NULMAN (mickey nulls)

1. first took off from a field in Providence R.I. 2. landed at Yeshiva on Dansiger Campus after being tuned for flight at Providence Hebrew Day. 3. gives special rates for all passengers belonging to SOY, SSSJ, NCSY, or B'nei Akiva. 4. entertains travelers on board with his guitar playing. 5. will make a special excursion to Israel next year before parking in a hangar at Y.U., where he plans to major in English and gain great altitude as a teacher.

Dramatics Squad, SOY, SSSJ.

DAVID NUSSBAUM (dave nus baum)

1. one of our Washington Heights *weather stations* who hails from Soloveichik Institute. 2. on fair days his hobbies are models. 3. high drifts as reigning Captain of the Dramatic Society, Library and Checker Squads, and Learning Seder member. 4. down pours his energy into B'nei Akivah, Shaare Hatikva and soccer. 5. winding southward at two blocks per four years to YU — a scientific biologist.

Captain, Dramatic Society, Checkers Team, Library Squad, Learning Seder.

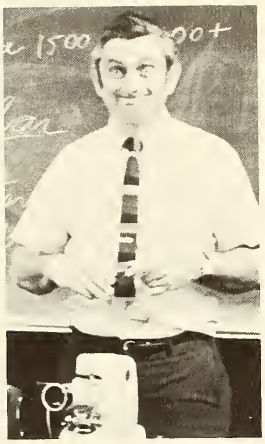

So the Gemorah says . . .

JAY ORLINSKY (jay or lin skee)

1. a *house*, set in the scenic Bronx designed by Salanter. 2. attaching himself to the prosperous Raleigh community, he went to great panes to attend basketball games. 3. his attic is reached by Step-elman, his study dedicated to Do-little, his den to tropical fish. 4. equipped with pool-table good for two years of practice for Sea-Lions. 5. will move to RIETS and parlor in the intricacies of Medicine.

Swimming Team.

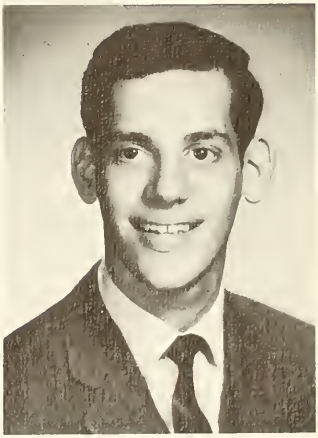

LESLIE PEARL (les purl)

1. manufactured by *Alvin-Yette-Motors Inc.* — voted to the head of the class in *Senior Consumer's Reports*. 2. advertised in '68, sporting flapping side-view mirrors. 3. strong bio chassis but veers towards math. 4. drives like a *butcher* towards a *Hopkins* made doctor, and on the way is everyone's friendliest ambulatory Senior. 5. on his way to a meat bar-mitzvah service — *affability conglomerate?*

Senior Class President, Math Team, Swimming Team, Handball Team, Newspaper Survey Organizer.

ARTHUR PLATT (ōzer plăt)

1. MTA's *bonus baby,* OZ, was drafted in the first round from Paterson, N.J. 2. tackles math problems with ease, and passes all courses with perfect spirals. 3. while on the sidelines, keeps his arm in shape by being a champion pen twirler. 4. wears no. 8 on the senior all-star team yet has rarely been seen toting school books. 5. has played out his 4 year option with MTA and plans to kick off next year in Cooper Union.

Math Team, Electronics Club, Chess, Checkers Team, Freshman Class Representative, ELCHANITE Hebrew Editor, High School Bowl, Service Squad.

DAVID PRESENT (iggy)

1. a rather (in) *tense* student from the Heights. 2. *past* from Samson Raphael Hirsh to MTA where he rose to the comparatively arduous task of Academy News Executive Editor. 3. a *perfect* record of school activities as *active* Arista brother and superlative debater. 4. presently, digs contemporary Negro Blues music and also takes a college course in American History. 5. will spend a perfect future in RIETS.

Academy News Executive Editor, High School Bowl, Debating Team.

It's my deck and I'm dealing.

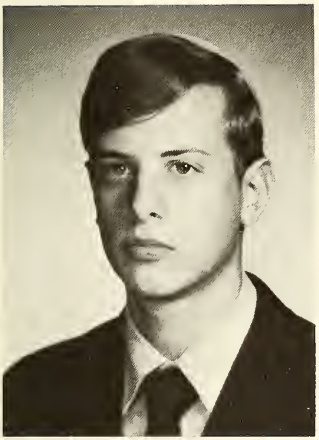

DAVID RAAB (davie drab)

1. a calendar first printed in Philadelphia then hung on a wall in Trenton, N.J. 2. made 8th grade a leap year by spending it here at YUHS, the only one to be in the Dorm 5 straight years. 3. has held many an August position e.g. editor of never distributed Freshman paper. 4. is used extensively by Mr. Finklestein because he is on the Gregorian system. 5. because of his sunny basis has been a Joly addition to the *chagiga* writing staff; will continue at Y.U. and just May go into law.

Freshman Newspaper Editor, Freshman Canvassing Committee, Chess Team, Captain, Arista, President.

MARTIN RABINOWITZ (mar tee ra bin o wits)

1. a YCQ grad who performs with equal dexterity on both the ski and AP Math slopes. 2. wishes to disprove the accuracy of computerized vocational tests and surpass a YMHA secretary — got a head start by winning a Merit Letter of Commendation. 3. a hot-handed basketball shooter (plays on the YI Team), he also put his talents down on paper for the Compact and the Academy News. 4. contracted *senioritis* and chicken pox in his final year at Yeshiva. 5. MB hopes to be an MD after Queens.

Academy News feature staff, Compact staff, Tennis Team, Intramurals.

I wanna hold your hand

MICHAEL REICH (mike rych)

1. a highly academic *university* usually retaining most of his faculties, 2. offering bicycle riding, dramatics, and souflee baking as electives with Talmud completing the curriculum. 3. selected for a Regents Scholarship and Arista; he performed administrative functions as Chess Team Captain. 4. limits demonstrations to activities on the stage, taking over behind the wheel. 5. after a summer program in Camp Deal, will extend his campus to RIETS next year.

Library Squad, Captain, Chess Team.

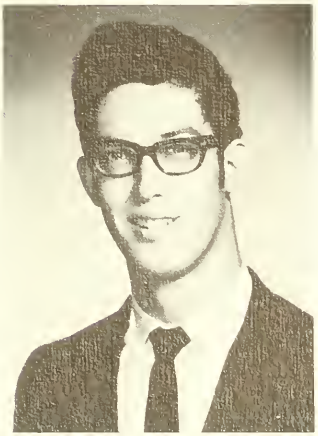

BORIS REMES (baw ris reemz)

1. a graphic *picture,* worth more than a thousand words. 2. framed in Yonkers and received his color from 4 years in MTA. 3. never with a negative response, retorts humorously within 60 seconds, often over-exposed. 4. while his shutters weren't closed in math last year, his instamatic jokes stunned Mr. Baron. 5. portrays an interest in math and science. 6. hopes to be a swinger in Bar-Ilan and to focus on biochemistry after college.

Academy News staff, Library Squad.

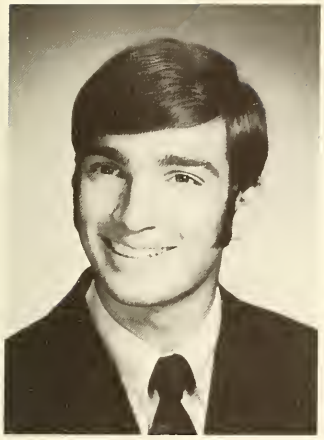

MORRIS ROTHKOPF (shoo)

1. a *sheepskin* (coat) from a Lakewood chicken farm. 2. a real head from the Big D's first period flock, he really "ewe"ses his brain when it comes to English Lit. 3. can't pull the wool over his eyes when it comes to "Vietnamization", Shoo's an avid peacenik and pro-moratorium. 4. certainly isn't sheepish when it comes to people — he wants To be . . . 5. after 4 years of grazing at YU plans to go to YU and try the grass here.

Senior Class Vice-President, Junior Class Representative, Track Team, Soccer Team, Tutoring Squad.

BRUCE ROTHSTEIN (brooce roth steen)

1. a *guitar* who bridged Dov Revel and MTA. 2. picked his way through school as Intramural Chess Organizer, Senior Class Treasurer, and member of the Judo Team. 3. all twanged up about math — AP virtuoso. 4. strums and davens with Young Israel — comes equipped with an artistic case. 5. frets about which college to attend, probably Undeceided U.

Senior Class Treasurer, Math, Checkers Intramurals, Judo Team.

One sniff of this and goodbye Charlie.

IRVING ROTTER (irv rod der)

1. a cowboy possessing the fastest hands in the west, came to us from Crown Heights. 2. our *Lone Rotter* put those hands to good use as a 2 year member of the Debating Team. 3. quick on the draw, he's also one of our best known chess-nuts. 4. enjoys gunning down *Marshall* Minchenberg in his favorite subject: history. 5. will ride to RIETS and then hopes to carry the law to new frontiers.

Debating Team, High School Bowl.

Pick a winner.

SAMUEL SALAMON (ma ri sa la mon)

1. the S.S. Mary Esq. designed and christened in RJJ, shipped in from the starboard side of NY. 2. sailed with ease to the finish line to qualify as a finalist in the Merits. 3. leans to math and electrophysics after having cruised through Israel for 9 weeks. 4. known for his tolerant and *liberal* (??) view, takes a deep interest in current social problems in the US. 5. plans to major in applied math in NYU Engineering and to become a computer systems engineer.

Math Team, Chess, Checkers Teams.

LEON SALOMON (lee on salla man)

1. a NYC razor *blade,* injected into TI from Soloveichick. 2. very sharp at straight-edge constructions (geometry), is also a smooth soccer player. 3. adjustable to all B'nai Akiva and Camp Moshava functions. 4. works fine in Nocki Nosh, involved in a few close shaves trying to keep out the nubs. 5. plans to major in mathematical precision at Yeshiva or City.

Soccer Team.

That's right Sam, either change your name to Tony or drop the syndicate.

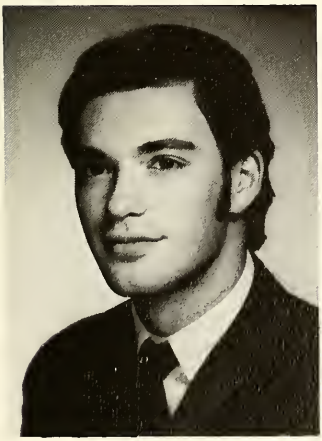

GARY SALVIT (ga ree salve it)

1. a transoceanic *vessel,* embarked on his voyage from Mexico, frequenting Miami and Nassau. 2. wiped the service deck as soccer and track star, Class Representative and Student Justice. 3. has learned to ride the waves of AP Math. 4. a product of modern engineering hopes to be successful in architecture. 5. after this maiden voyage plans to shuttle to CCNY.

Student Court, Class Representative, Track Team, Socccer Team.

SYLVAN SCHAFFER (sil van shay fer)

1. our *fort* from George Hill, built by Soloveitchik. 2. harbors a display within its walls of coin collections and a Merit Letter. 3. holds the banners of the Tennis Team, High School Bowl, Debating Team, and Yagdil Torah Knights. 4. deep in the dungeons, loves reading in the light of English and biology. 5. from the turrets, YU and psychotherapy can be seen on the battle front.

Tennis Team, High School Bowl, Yagdil Torah Editor, ELCHANITE *Hebrew Editor, Chess Team, Captain, Debating Team, French Society.*

SAMUEL SCHENKER (sam shen ker)

1. a precious *stone* discovered in MDS, cut in RJJ, and polished in MTA. 2. engraved with a Merit Letter and Chess Team setting. 3. was a patient lapidary as a wait-er in Camp Munk. 4. gives math a special ring and hopes to cut into computer careers. 5. will sparkle in RIETS, but don't scratch out City.

Library Squad, Chess Team.

Besdin, you're not serious about drinking that!

Quick, somebody get the stomach pump!

MARTIN SCHLISSEL (moshe shli sel)

1. a Yeshiva Zichron Moshe graduate, who adapted himself easily to the strenuous curriculum in MTA. 2. showing great diligence in Talmudic studies, Moshe is one of the best talmidim in his college shiur. 3. despite his deep love for Talmud, he also does well in the English Dept., and has an interest in philatelics and the N.Y. Mets. 4. served on the staff of Yagdil Torah as well as participating in the Learning Seder Program. 4. will study math in Yeshiva to help prepare for a career in computer operations.

Yagdil Torah, Learning Seder.

STUART SCHOCHET (stu ee shok it)

1. a Soloveichik — made *television* with one of the most mispronounced brand names. 2. through a proper combination of brightness and color he has acquired outstanding artistic abilities. 3. scored high in the NEDT ratings, contrasted his work in school by working in Hili Day Camp. 4. tones his day in MTA with two hours of comedy in Rabbi Wachtfogel's class and then mystery and intrigue on the Service Squad. 5. fine tunes into math (hopes to be a statistician) and will continue higher education in NYU or Bernard Baruch.

Class Representative, Service Squad, Checkers, Chess Teams.

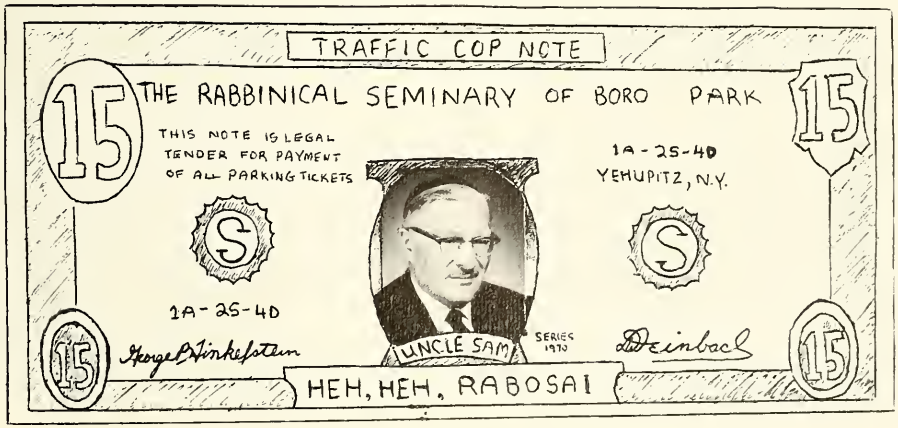

I'm telling you Mr. Blanke, there is no pink elephant in that seat.

IRWIN SCHRANZ (howie shranz)

1. a *train* that chugged in from Salanter Station. 2. one car reserved for clarinet playing and cross-word smoking. 3. trained well for Merit Letter, and High School Bowl representative to NY Central. 4. tracked down Chaim Potok and *conducted* Compact interview. 5. RIETS is in the berth — with ties to pre-med or bio.

Academy News staff, Compact staff, High School Bowl, Captain, Checker Intramurals, Chess Intramurals.

LARRY SCHULMAN (Dr. 99)

1. a *Great Necker* who was shown 'divine grace' twice — by skipping Rabbi Gordon, and by handling the rollbook in Rabbi Wachtfogel's class for two years. 2. the only chap to undertake the arduous task of writing the Senior biographies as ELCHANITE Literary Editor. 3. given the appelation of *Dr. 99* by a teacher whom he considers an architectural impossibility, he has also received from the former constant taunts on the EMC curriculum (College TI). 4. with an interest in math, he also won a Regents Scholarship and a Merit Letter, after all, he's only no. 3. 5. on to Cornell to be a chem major.

ELCHANITE *Literary Editor, Insight Editor, Service Squad, Math, Basketball Intramurals.*

I don't care what your mother says. There is no stork.

JOSHUA SCHWARTZ (josh shvartz)

1. one of the most *assiduous* Seniors ("if you don't understand — memorize"), got a head start in college by studying in EMC and taking a college American history course. 2. enjoys Near Eastern history, is the only person in the history of the school to have studied Persian in Rabbi Wachtfogel's class. 3. greatest interest is marks, but also likes sports and reading, rounding out his personality with an impressive list of extra curricular activities. 4. despite his diligence in studies, has a non-conformist nature with radical views. 5. hopes to be a university professor after creating a stir in Yeshiva.

Freshman, Sophomore Class Representative, ELCHANITE *Copy Editor,* ELCHANITE *Hebrew staff, Academy News staff, Service Squad, High School Bowl, Chess, Checkers Team.*

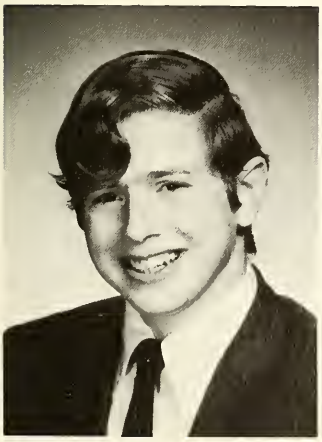

DAVID SCHWITZER (al bert shwy tzer)

1. a jungle doctor first opened his practice on a farm in Canterbury, Conn. 2. in his spare time likes to play basketball with the natives. 3. in trying to spread his missionary message he has moved from Rabbi Gordon's shiur to the Big D's and from regular Senior English to the "advanced class". 4. will probably major in math and go into engineering.

Dorm Gabbi, Library Squad.

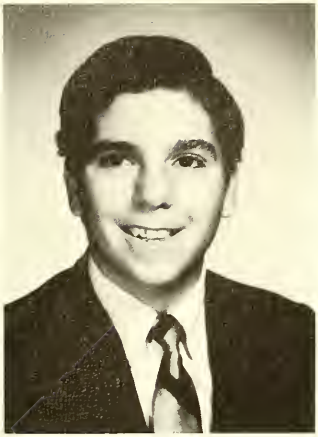

MICHAEL SEBAG (frenchy c-bag)

1. a fine Moroccan *stone*, received an elementary shine in Claude-Bernard School in Morocco. 2. set upon an athletic mount, he enjoys football and soccer. 3. with a *ring* in his voice, he is also a fine singer. 4. known for flaws in behavior in Doc Shapiro's study and for compiling a massive pile of zeros in Mr. Bernstein's class. 5. despite an overwhelming command of the French language, he plans to study pre-med in preparation for a career as a doctor.

Soccer Team, Office Squad.

MYRON SEIDMAN (my ron syd man)

1. a *cigarette* who puffs in each day from Bayside, Queens. 2. got a filtered taste of king-sized things, taking college math, shiur, fencing, and Yiddish. 3. came a long way, becoming a Merit Finalist and electronics whiz. 4. enjoys lighting up the family car — just call him Benson and H. 5. likes it so much he will try another packing up for pre-engineering in RIETS.

Freshman Class Representative, Bio Society, Intramurals Chairman, Math Team, Chess Team, Debating Team, Academy News staff, Tutoring Squad, Electronics Club, Fencing Team.

Can I help you, miss?

This way Rabbi Weinbach. No, don't take off the blindfold yet.

And when the sunlight shines in through the other windows, we'll move to the right side.

HOWARD SHATZ (how ee shots)

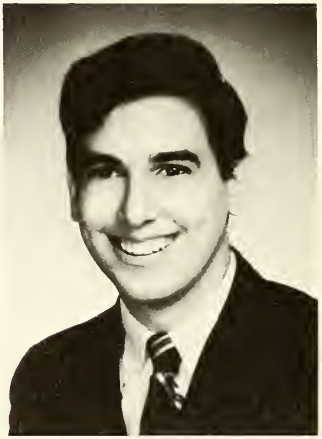

1. a *firearm,* blew off from Manhattan Day School. 2. philatelics, following football, baseball, and soccer trigger his having a barrel of fun. 3. earned marksman's degree known as Letter of Commendation, licensed by the NEDT. 4. unmuzzled in math proficiency, a big gun in NCSY. 5. gunning for NYU-Commerce and a career related to Business Administration.

BARRY SHAVRICK (ba ry sha ve rick)

1. a *road* from Monsey paved by the Yeshiva of Spring Valley. 2. upgrades in sports and crowned by Varsity Basketball. 3. maintained by an English engineer in the lane towards EMC. 4. winded through HILI-I, as an example of frictionless engineering. 5. signs read onward toward a poli-sci educated lawyer.

JV, Varsity Basketball Team.

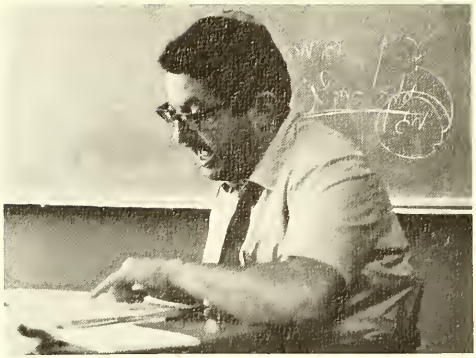

Ah! Thank God for Kaopectate.

You said it.

EDWARD SHELDON (ed ee shel don)

1. an *AM-FM radio* that tunes in to many hip ideas. 2. plays mostly any kind of music and keeps a good beat to all. 3. switches on to debates and political controversy; he will perform to any size audience. 4. is turned off by Establishment and Administration dogma. 5. will be heard in his Israeli nightclub that should open soon in Tel Aviv.

ASHER SHOR (a sher shore)

1. a semi-egg head rolled to us from Dov Revel of Forest Hills. 2. a tough shell to crack as far as guitar and electronic know-how. 3. scrambles together soccer, swimming, and judo as service to the school. 4. known for his funny *yokes* down at the waterfront in Histadrut Ivrit Beth. 5. will go white away to Cooper Union, Science and Engineering.

Swimming Team, Soccer Team, Judo Team, Electronics Club.

AARON SILVER (a ron silver)

1. a *silver coin* rolled to us from Yeshiva Academy of Harrisburg *Mint*. 2. takes a brotherly interest in stamps and a native interest in math. 3. heads: Yagdil Torah, studies in college shiur and awarded a Merit Letter. 4. tales: of lucky years in Reiss-Stark-Kanganus. 5. will spin off towards RIETS — *In Aaron We Trust*.

Yagdil Torah Editor.

FRED SINGER (fred ee singer)

1. a highly active *chemical* whose electrical nature has sparked him into being an outstanding member of the Electronics Club. 2. combines readily to form a stable bond completing the lattice of the Math and Soccer Teams. 3. a key element in balancing equations in AP Math. 4. an affinity to cars and hockey complete the outer shell of his personality. 5. a strong base in Massada and NCSY reactions, will study next year at U of Michigan.

Soccer Team, Math Team, ELCHANITE *Typing Editor, Compact typing staff, Office Squad, Intramurals.*

So what if you can't read Hebrew. You're nineteen and 1-A aren't you.

ROGER SOLYMOSY (raj sol ee mossy)

1. a Riverdale *cassette* with a solid-state foundation from public school. 2. coming to MTA he learned the secret of creating excellent stereo effects playing his teeth. 3. pops into Mr. Schwartz's class every day *ejecting* students down to the office with the same slip of paper. 4. tones down school pressures collecting tropical fish, a hobby acquired through a built-in interest in marine biology. 5. will output into chemistry, breaking all records in Yeshiva.

ELCHANITE *photography staff, Library Squad, Service Squad, Class Representative.*

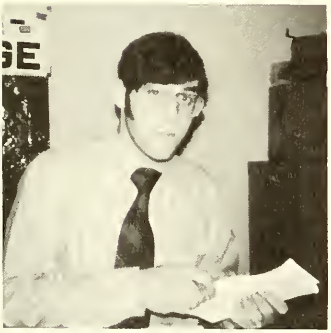

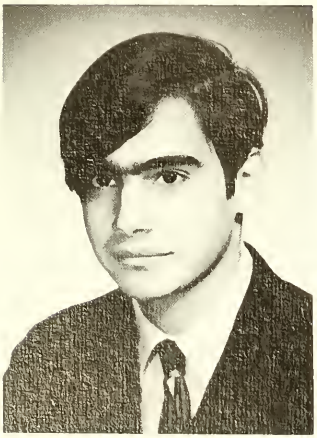

ALAN SPIEGEL (a lan spee gel)

1. a hirsute *radical,* came to tease YUHS in the Sophomore year after being styled in Ramaz. 2. restive propensity toward taking plethoric Talmud notes as well as towards continual page turning. 3. jerks his tresses into position while grooving to the blues. 4. curls toward AP Math after garnering a secular education at Woodstock. 5. hopes to razor sharpen his mind in the field of math in Buffalo or Princeton.

ELCHANITE *business staff.*

ROBERT SPITZ (yrach spits)

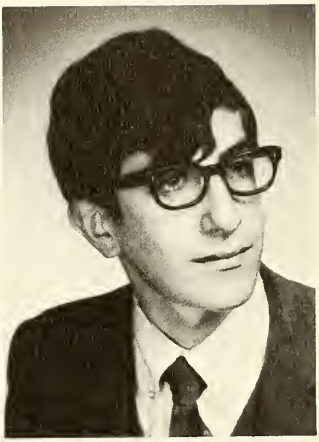

1. a *hearty* fellow transplanted from the Bronx to Queens. 2. became the center of circulation in Forest Hills, known to beat rapidly near certain lakes. 3. has pumped much life, giving fluid to Rabbi Isbee, while keeping the pace in Mr. Hyman's class. 4. oracular tendencies predict that he will have his pump primed at City. 5. in the future, will control many (engineering) systems.

Class Representative.

Give me back my glasses.

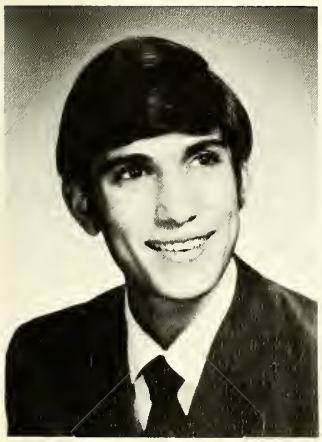

REYNOLD STEIN (wrap styn)

1. a Montague *camera* outfit complete with instamatic humor, flashing a dimpled smile to all. 2. fully equipped with science and chumash interests, finds view of George Washington mounted on green background especially aesthetic. 3. focused attention upon himself at his rebbe's chagiga because of an over-exposure to alcohol. 4. as a beau-regarder takes fine closeups, clicked in extra-curricular activities on the Track Team and as Academy News Photography Editor. 5. will zoom in on the action in Yeshiva, preparing for a future in medicine.

Track Team, Chess, Checkers Intramurals, Library Squad, Academy News Photography Editor, Senior Class Representative, Service Squad, ELCHANITE *photography staff.*

STEVEN STEINBAUM (steev styn baum)

1. a high powered *telescope* who sets his sights on becoming a doctor. 2. well used by such noted scientists as Mess. Wepner and Miller. 3. studies and observes tropical fish during his free time. 4. situated in the Bronx, he is very active in the Young Israel movement. 5. discovered that the best way to make friends is with his subtle humor; Buffalo University should be within his range for the next 4 years.

Track Team.

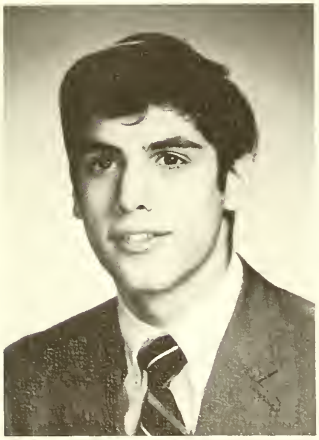

ELLIOT TANNENBAUM (eliot tanninbaum)

1. a Monsey *mirror,* reflects on his life at High-Rock. 2. shines in basketball, track, ELCHANITE sportswriting, and representing our class. 3. shattered his ankle for a summer of bad luck after two good years in AP Math. 4. hopes to carry his image to NYU and pursue an illuminating mathematics major. 5. plans to brighten the courts and to see himself through as a lawyer.

JV Basketball Team, Varsity Basketball Team, Track Team, ELCHANITE *Sports Editor, Service Squad, Senior Class Representative.*

We got our jobs through the Academy News.

MARK TYKOCINSKI (mark tri cko sinski)

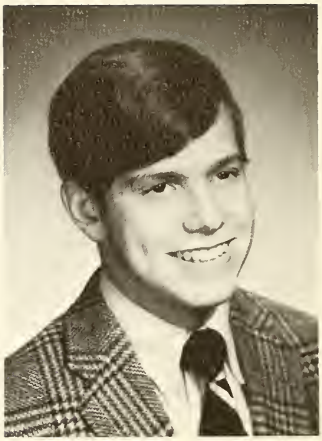

1. migrated here from Lakewood, N.J. 2. a very cultured *insect,* plays a mean piano (six years of practice), and enjoys classical music (esp. Tchaikovsky, says the name turns him on), as well as Simon and Garfunkel. 4. has gotten the Big D ticked off many a time by his seeming indifference to the threat of 'flunk'. 5. an athletic little bug, he enjoys swimming and tennis. 6. in spite of or because of the council of a 'Good Joe', will spend the next year at YU, whether it be here or in New Haven.

Associate Editor Compact, Captain, Tennis Team, French Society, Swimming Team, Feature Editor Academy News, Math Team.

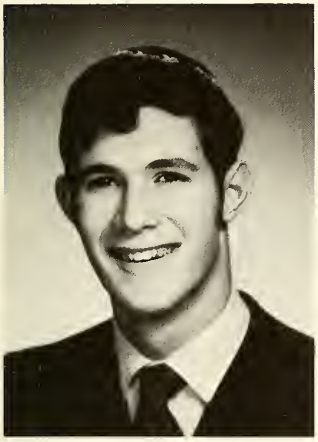

LEON WEIL (waiter-while)

1. an alumni of YDR-Young Dairy Restaurants. 2. "famous" for his waiter, while gleeman, scops and monks entertain guests with shiur (college) and guitar playing. 3. finished AP Math and Nat'l Bible Contest finals with short orders. 4. checked as tops by Academy News Editorials, he contributes towards Passover provisions. 5. may "Lind" y up in Stoney Brook with math as the daily specialty.

Academy News editorial staff, Passover Provisions Committee.

Will all those going to Yeshiva College please stand?

PHILIP WEINBERGER (pin ky whyn ber ger)

1. a 'Risk' game from Passaic, N.J. that sees a lot of action in the dorm. 2. of a very inquisitive nature, Pinky is a real 'risk' to have in class. 3. an ambitious fellow, (as if he's out to conquer the world), Pinky has worked his way into a college shiur, AP Math, and Arista. 4. when not in use, this 'Risk' game is often stored in a water closet. 5. plans to provide hours of enjoyment next year for the guys in Keren B'-Yavneh. 6. will eventually come back and set up at YU using all his skill, strategy, and luck to major in math or science.

Dramatics Society, SOY, Academy News staff, Student Court, Learning Seder.

JACK WEISS (jack wys)

1. a Shakespearian *play* in medias res, first seen in Breuer's (no women on stage). 2. as a book, quarto, and folio collector, is interested in words, words, words. 3. despite Kitteridge, is interested in history, and double vouchers of law. 4. dramatis personae include Canvassing Committee, ELCHANITE Typing Editor, and Compact Business Manager. 5. a secondary character of rank like Fortinbras, or Malcom, YU will have the last speech.

ELCHANITE *Typing Editor, Compact Business Manager, Academy News Editor, Service Squad, Learning Seder.*

AVI WEST (dubee west)

1. one of MTA's most genial frogs (gribbit), jumping around from friend to friend. 2. musically talented, plays the organ in the "Netsach Yisrael" Band and is a participant in the back row band of 4-2. 3. his outstanding humour has contributed to class newspapers and helped cheer our long day in MTA. 4. after a summer in Massad Bet, he relaxes breaking up his house (he calls it tinkering.) 5. a science admirer, nonetheless he plans to major in English in one of the best colleges in Washington Hts. (east of St. Nicholas Ave.)

Freshman Newspaper, Chess, Checkers Team, Service Squad.

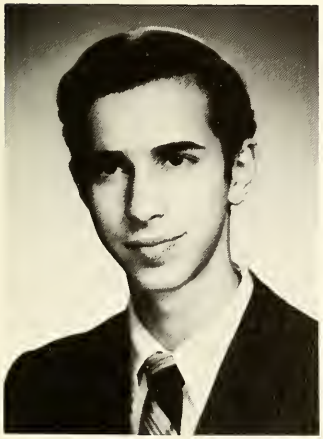

DAVID WILZIG (dave wil zig)

1. a Soloveichick grad who enjoys playing and watching all sports. 2. his lanky frame stood him in good stead while taking all sorts of unorthodox shots as a mainstay of our varsity. 3. his versatility is complete as a sterling softball pitcher, broad jumper, and Captain of our Tennis Team. 4. also enjoys collecting coins (U.S. and foreign), he excelled academically in Rabbi Urivetsky's class. 5. undecided as to a future vocation (which he will decide in Brooklyn or Y.U.) but his popularity and competitiveness should carry him far.

Captain, Tennis Team, J.V. Basketball Team, Varsity Basketball Team, Softball Team, Track Team, Service Squad.

MARVIN WINRICH (or ville win rich)

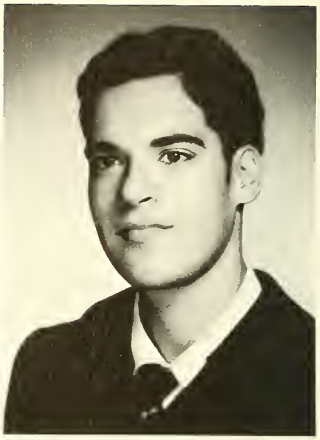

1. an *airplane* who takes off from FDR Drive, blowing in from MTJ. 2. loves reproducing other aircraft, watercraft, and paper copies. 3. financed by coin collecting, summer waiting, and duties as a member of the Service Squadron. 4. designed for electro-physics modeling, spiritual propulsion provided by Young Israel. 5. will take his tail to wing for YU, nosing into science.

Service Squad.

STEVEN WINTER (shteev win ter)

1. a *delicatessen* in New Haven, mustered his way to MTA. 2. took all our bologna courses at Joe's Psychology and french at Linda's. 3. no extra cost for club: joined Dramatics, EL-CHY, and Academy News. 4. held no beefs about helping out in AP Math; he imitates Joe's "I'll be frank with you." 5. will continue to brisk-it to YU each morn.

ELCHANITE *Managing Editor, Academy News editorial staff, Freshman Class Treasurer, Compact staff, Learning Seder.*

Hey, this candid's pretty funny.

STUART WISE (car rot top wise)

1. a talented music-buff who plays clarinet, piano and trombone while participating in a college music group. 2. writes music and is an avid theatre goer which contributes to his performance in the Dramatics Society. 3. because of certain odd occurrences he was never a complete Soph., Jr., or Senior, but weirder yet he takes a college course in Latin to satiate his linguistic appetite. 4. preferring his native language as his favorite subject, he is one of the few considered "normal" by one of our anomolous English teachers. 5. will major in sociology or the classics in Yeshiva.

Tutoring Squad, Dramatics Society, Library Squad.

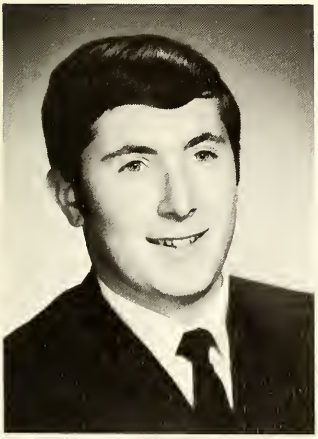

HOWARD WOLK (how ee hulk)

1. a sports enthusiast, usually found during recess reading the sports page of the N.Y. Times except on Thursdays when he has to double park his car. 2. in his Freshie year he was on the hall hockey team on the fourth floor and in his Junior year played in a door basketball league. 3. the *Hulk* also participates in a most unusual band in 4-2, playing the *lips*. 4. spent an interesting summer toying with adding machines and calculators. 5. brightens classes with occasional humorous quips, should cheer up Yeshiva.

Service Squad, Checkers Team.

Did you say a stickup?

BENJAMIN YASGUR (ben jee yaz)

1. MTA's man of many faces showing up as a HANQ agent sporting flashy sideburns and florid ties. 2. masquerades as Chief Justice and Academy New Business Manager. 3. a stockholder in Woods Co. owned by his cousin Max. 4. made his most daring entrance as Batman leaping onto the elevator. 5. playing the part of a gold maverick, will attempt to tame Yeshiva next year.

Student Court Chief Justice, Academy News Business Manager, Class Representative.

RICHARD ZELKOWITZ (rich zelk or zelky)

1. a Miami Beach, Dulitz-powered *locomotive* having driven the Big D for two consecutive years, gaining a reputation of "stranger than fiction" 2. laid tracks many a time to the office as a result of his strike against haircuts and sideburns. 3. engineered an altruistic program of returning library cards and books to hapless dupes who managed to lose them. 4. derails himself from school by playing the piano and the guitar. 5. although not a *local* resident, he will go *express* to Columbia College of Pharmacy for a career in pharmocology.

Academy News Typing Editor, Office Squad.

SANDY ZLOTNICK (san dee zlot nik)

1. a thin radar *blip* easily detected in the neighborhood of the Bronx. 2. code name *Zlot* jammed Soloveichik air waves as elementary school salutitorian. 3. suspected of having a great sense of humor, having his signals monitored by an unmistakably conspicuous English teacher. 4. can often be found observing the (TV) screen when not zeroing in on the sports scene. 5. with speed electronically controlled by Talmud, sonar signals indicate he may soon be found flying into the smicha program.

Checker Intramurals, Library Squad, Learning Seder.

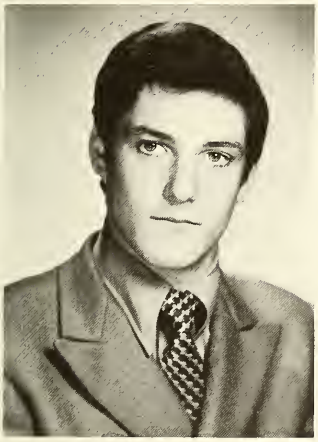

IZZY ZUBERMAN (zu bee)

1. a *water pipe* with source in Salanter Springs. 2. bubbled up as members of VR's and steamed out of the Varsity. 3. breathed deep in the vapors of AP Math lighting up to the music of Morrison and the Doors. 4. having reached his boiling point with the heat applied in Big D country, he shuckles back and forth with unnerving constancy. 5. will expand his mind in the field of math in City College.

Junior Varsity Basketball, Varsity Basketball.

ELCHANITE POLL

Best Dressed: Jonny Levy

Friendliest: Leslie Pearl

Most Likely To Succeed: Jay Baraban

Most Popular: Saul Levmore

Most Handsome: Elliot Tannenbaum

Most Athletic: Albie Faber

Most Studious: Jeffrey Kozlowski

Most All-Around Student: Jay Baraban

Best Dressed: Mr. R. Blanke

Most Popular: Rabbi L. Dulitz

Friendliest: Mr. J. Seigerman

Funniest: Rabbi L. Dulitz

Smartest: Rabbi L. Dulitz

REGENTS SCHOLARSHIP WINNERS

Norman Ackerman
Jay Baraban
Rachim Baskin
Ira Berkowitz
Charles Bernstein
Danny Besdin
Norman Blumenthal
Jay Cohen
Samuel Cohen
Alan Dubin
A. Joseph Epstein
Mitchell Flaum
William Frenkel
Joel Gross
Israel Kalman
Dov Kanner
Arthur Katz
Barry Kochanowitz
Jeffrey Kozlowski
Guy Lander
Jeffrey Leichtman
Phillip Lerner
Robert Levine
Saul Levmore
Richard Lovinger
Abraham Mittelman
David Nussbaum
Leslie Pearl
David Present
Martin Rabinowitz
Michael Reich
Boris Remes
Bruce Rothstein
Irving Rotter
Samuel Salamon
Sylvan Schaffer
Samuel Schenker
Stuart Schochet
Irwin Schranz
Larry Schulman
Myron Seidman
Howard Shatz
Asher Shor
Roger Solymosy
Steven Steinbaum
Jack Weiss

Benjamin Yasgur — Alt.
Sandy Zlotnick — Alt.
Azarya Berzon — Alt.
Israel Burstein — Alt.
Herbert Faleck — Alt.
Jeffrey Farkas — Alt.
Zvi Fischer — Alt.
Mark Fogel — Alt.
Howard Freimann — Alt.
Leonard Fuld — Alt.
Soly Haboucha — Alt.
Leon Salomon — Alt.
Alan Spiegel — Alt.
Leon Weil — Alt.

MERIT FINALISTS

Jay Baraban
Charles Bernstein
Alan Dubin
William Frenkel
Dov Kanner
Arthur Katz
Barry Kochanowitz
Phillip Lerner
Saul Levmore
Samuel Salamon
Myron Seidman
Mark Tykocinski

MERIT LETTERS

Norman Ackerman
Norman Amsel
Rachim Baskin
Ira Berkowitz
Danny Besdin
Jay Cohen
A. Joseph Epstein
Zvi Fischer
Mitchell Flaum
William Frenkel
Joel Gross
Jeffrey Leichtman
Robert Levine
Richard Lovinger
Steven Mandel
Abraham Mittelman
Jonathan Morgenstern
Leslie Pearl
Arthur Platt
David Present
David Raab
Martin Rabinowitz
Michael Reich
Boris Remes
Sylvan Schaffer
Samuel Schenker
Irwin Schranz
Larry Schulman
Joshua Schwartz
Howard Shatz
Ahron Silver
Fred Singer
Steven Winter

Certificate of Award

This is to certify that

has been awarded

A WESTINGHOUSE SCIENCE AWARD

of $250

in the Annual

SCIENCE TALENT SEARCH

for the

WESTINGHOUSE SCIENCE SCHOLARSHIPS AND AWARDS

Conducted by Science Clubs of America
a Science Service activity
Sponsored by Westinghouse Educational Foundation

Chairman of the Board

President
Science Service

ARISTA

Jay Baraban
Charles Bernstein
Danny Besdin
Alan Dubin
A. Joseph Epstein
Zvi Fischer
Michell Flaum
William Frenkel
Joel Gross
Dov Kanner
Allan Kaplan
Arthur Katz
Barry Kochanowitz
Jeffrey Leichtman
Phillip Lerner
Saul Levmore
Arthur Platt
David Present
David Raab
Michael Reich
Irwin Schranz
Joshua Schwartz
Myron Seidman
Ahron Silver
Mark Tykocinski
Philip Weinberger
Steven Winter
Benjamin Yasgur

WESTINGHOUSE

Charles Bernstein — Honors
Alan Dubin — Finalist
William Frenkel — Honors
Joel Gross — Contestant

Literature

מלחמת העולם

מימי נעוריך עד עתה,
אויב יחיד היה לך,
ממנו ראית רק רעה.
ועכשו שהיכולת בידך,
צא נגדו למלחמה,
אל תחדל טרם יכנע.

בלילה ביער כשאין רואים,
בחצי הלילה בין העצים,
תחת אור הכוכבים הנוצצים,
בעת המוטבת להתחיל הקרב,
שם חכה לו במארב,
וכשגופו קרוב קפץ עליו.

אכן שקט — — — —
הנה הוא בא.

שלף חרבך מתערך והכהו
שכמים יזל דמו.
אהה! אינו מת! מסרב למות!
עדיין חי! אינה מתפטרת נשמתו.

הטל בו כל חציך,
בעז התקף אותו.
ואף על פי שתתיגע
לא תוכל לאבדו.

טבע אותו בדלק,
וחנק אותו בשריפה.
האש יבער והלהב יעשן
אך לא ימות בדליקה.

במטך הלם ראשו,
בעז רגמוהו באבנים.
פצח מחו כאגוז,
אולם ישאר בחיים.

כנראה שהאויב חזק,
ולהכנע אינו מוכן.
אך התקף אותו עוד פעם
יותר ממנו אתה עקשן.

הקהל את כל חבריך,
בקש מעמם עזרה.
בטח בעזרת אחיך,
תוכל להשיג המטרה.

חפש בכל הארץ
וקנה לך מגינים;
רמחים, כובעים, ושריונות,
קשתות, ואבני קלעים.

שגית במחנה כבד,
עלה עם כל הצבא.
הפעם בודאי תנצח
אין לאויב פליטה.

דע שכל עצתיך יבטלו,
מבל תכסיסיך ימלט.
רק כח וכסף תבזבז,
ועל כל פעליך תתחרט.

אל תט בדרך זו,
במלחמה שאין לה נצחון.
מר ועצוב יהיה סופך,
תשאר עזוב לכשלון.

למה תמשיך להלחם כך?
האת הארץ יטרף האדם?
העולם יקבר אותך,
ואתה לא תקבר את העולם.

עזר פלאט

החובה להכיר בחובותינו

בימינו ישנה נטיה לפרוק עול. מבוגרים כצעירים אינם מוכנים עוד להשאר במסגרת החיים שחיו דורות שלפנינו. הם שואפים להגיע לרמה שבה תהיה מותר להם לעשות ככל העולה על רוחם. אין הבדל אם דת, מצפון, או צביעות מחייבת אורח חיים שונה. עברו אלפי שנים עד שהאומה האנושית הקימה לעצמה מושגים נאורים בשטחי החיים הציבוריים והפרטיים. דורינו ברובו, מנסה לפרוק מעל עצמו חוקים אלה ולשוב לתקופת האבן. אכן אם נרשה לעצמנו להוסיף ולסטות נגיע במהרה למצב שבו לא יהיה הבדל בין הבהמה והאדם. יש כאלה שלא רק שלא נרתעים מאפשרות זו אלא להיפך, שואפים במלא מאודם להגיע ל„מעלה" זו שלפיהם היא אינה אלא שיבה אל חוק הטבע. בזאת אינני מאמין. עמל אלפי שנה של התפתחות אסור שסופו יהיה שיבה אל מקום ההתחלה. אמנם מטבע נערים הוא למרוד במרות הוריהם ובמרות החברה שמסביבם. עד דורינו מרדה כותר כשהוא עדיין באבו. אבל היום הגדר נעלם. לכן עלינו, הדור החדש, משימה קשה מאד. צריכים אנו להתגבר על היצר ולשאוף לצעוד קדימה ולא אחורה כפי שדמיונו הצעיר תואב. צעד הראשון שעלינו לעשות הוא להווכח בקיום חובות. עלינו להיות בטוחים בתפקידנו לעתיד. עלינו לראות שתקופת הילדות והנערות הולכת ונגמרת ואתה זכויות אי־השתתפות במשא עול החברה. אם כן עלינו להחליט בקרוב אם לא כבר עכשיו אם נעבד למען פיתוח, חיזוק, והגנת הכללים הנשגבים שלמענם נלחמו ומתו אבותינו, או אם נעבד למען החלשת והשמדת כל מה שאלפי שנים עברו לפתחו, ולהזיס את האמונה שנתנו בנו כל אותם הדורות. אני רואה בעליל שיותר ויותר מאלה העתידים להיות אזרחי האומה בוחרים באפשרות השניה. כל אדם צריך לזכור למען מה עומדים משמידי תרבות אלה. מתנגדים הם לרעיון של חוק מאורגן. מתנגדים הם לשמירת רכוש וכבוד אישי. כל אלה תומכים בליגליזאציה של ימים משכחים. תומכים בהפיכת הממשל החוקי הקיים, תומכים בהקמת תרבות חדשה שמטבעת סטודנטית. שואל אני: האם אפשר לנער הבוגר לבחר בכל זאת ולדחות את המושגים הנעלים שאותם מדגישה החברה הדמוקרטית הקיימת?

צבי ארני

מרד

כל מלחמה מביאה אחריה שינויים. השינויים לרב הם שינויים בגבולות המנצח והמנוצח. המנצח מנסה לדכא כל ידיעה שמתנגדת לפילוסופיה המדינית שהוא חושב לצדק. בזה מלחמת העולם השניה דומה לכל המלחמות. המלחמה גרמה שינויים עצומים בגבולות; מדינות נולדו ואחרות נבלעו. אחרי המלחמה קמו שני מעצמות שמתרוצצות לכנס לתוך מחנם הפוליטי כל מדינה. אחרי המלחמה קם זרם מחשבה שבועט בתנאים שגורמים לחלוק בין האדם הן מבחינה פוליטית, הן מבחינה גזעית, מבחינה דתית או מדינית. הדבר נמצא כמעט בכל מדינה. מספר התומכים ברעיון גודל ומתפשט עד שאין שום מדינה יכולה להתעלם ממנו. מספר ניכר מהמורדים האלה הם בני הנוער.

ישנן סבות אחדות למה הנוער מורד. ראשית, הטכנולוגיה של תחבורה התפתחה במדה עצומה. הטלפון חבר כמעט כל מקום והטלוזיה שדרה תמונות לתוך הבית. מקודם חשבו שהאנשים במקומות חוץ משטחם חיים חיים שונים לגמרי מחייהם. הרבה אנשים לא ידעו מה שמתרחש חוץ מסביבתם המיידית, עכשו הם ראו שאין הבדלים בין האומות. לכלם כמעט ישנם אותן הבעיות, והאכר בהודו הוא אותו האנוש כהאכר בצרפת.

למרות שבני הדור שנולדו לפני המלחמה ראו את זה, הם לא הגיבו כי להם היתה פילוסופיה של חיים שדרשה התנזרות מהחיים של האחר. אפשר להצדיק את הפילוסופיה הזאת ולומר כי היה קשה להם להתפרנס והאיש העסוק בצרותיו אינו מתערב בצרות הזולת. התנאים הנוחים של ימינו גרמו שבני הדור של אמצע המאה העשרים מצאו פנאי להתענין בעולם חוץ מארבע האמות של חצרם. רבים נכנסו למכללות אשר למדו אידיאלים אשר התנגדו לתנאים ששלטו חוץ לכתל חדר הלומדים. מפני שעול פרנסה לא דחק אותם הם יכלו לעסוק בחשבון נפש. הצביעות של הוריהם שלמדו אותם אידיאלים שהוריהם לא קיימו הוללה מהפיכה פנימית. הם משכנעים שמוכרחים להוציא לפעל מה שמצפונם סבר שנכון וצדק.

ראשית כל התקיפו על סביבותם המיידית. הם נסו ראשית לטהר את האוניברסיטה מהקשרים עם הממשלה וליצר דוגמא לעולם בחוץ. הם לא יכלו לפייס במוחם חקירה צבאית במעבדה אחת עם לימודים על שלום ואחוה בחדר הרצאה. מפני שהצעירים וילדיהם ירשו את העולם תעודתם היא לעשות את העולם למקום יותר טוב מזה אשר הוריהם הורישו להם. הם ראו שאם מלחמה בה גדולה כמו מלחמת העולם השניה לא הביאה אתה אשר ושלוה בודאי לא תביא מלחמת וויטנם שלום ואשר. הם רוצים לטהר את העולם ממלחמות ולסלק את אלה שמנצלים את האדם הפשוט. מפני שהאדם הפשוט הוא הרוב הוא מוכרח למשל ולו מגיע חלק יותר מכל ממשלה או רודן.

יהודה שוואריץ

ערכה של ארץ ישראל לעם ישראל

בתקומה של מדינת ישראל נתגשם חלום־דורות של עם מפזר ונענה ונתרחש פלא היסטורי אשר לא נודע עוד בתולדות האדם. אף אחד מעמי הקדם אשר הגלו מארצותיהם, לא עצר כח לשמר בנבר על יחודו הלאומי ולא זכה לשוב לארץ מולדתו על מנת לחדש בה את קיומו המדינאי־העצמאי.

ארץ ישראל שמשה בעבר בעין כה נסתר שזרם בעריקי העם היהודי הנענה והמדכא ועודד אותו והפיח בו תקוה שיבא סוף למצוקה שלו. ארץ ישראל בעבר כמו שהיום, הגבירה את כח אמונתו בגאולה. יהודים לא פסקו מלחלום את חלום הגאולה והשיבה אל ארץ אבותיהם. ובכל יום נשאו עיניהם לד׳ בתחנונים ובקשו „ותחזינה עינינו בשובך לציון ברחמים״, „ולירושלים עירך ברחמים תשוב״ וכו׳.

לכן ברור שרב היה ערכה של ארץ ישראל לדורות קדומים. היום אף על פי שהיא מאחדת את העם היהודי שעד היום נמצא בתפוצות תבל, רבה ערכה לעם היהודי מסבות שונות. מצד השלילי, מסמלת ארץ ישראל ליהודי הגולה עיד מקלט שאליה ינוסו אם חס וחלילה תערבנה רדיפות כנגדם. הם לא רואים בארץ שום קשר היסטורי והם לא מתענינים במה שיתרחש בארץ.

להרבה יהודים יסודה של מדינת ישראל הרים את כבודם. הרבה יהודים בתפוצות הגולה נטבחו בפרעות דמים אכזריות, נשדדו ונרדפו, ומפני שהם היו המעטים לא היה ביכלתם להגן על נפשם ורכושם. הם היו נראים בעיני הגוים כעם חלש ורפה אשר יעשה בו כחפץ והוא לא יעמד להגן על עצמו. דמות העם היהודי בעם רפה הגיע לשיא בשנות מלחמת העולם השנייה שאז נטבחו מליונים ורבים לא נסו להתגונן על נפשם והלכו למות כצאן אל הטבח. בעשרים ואחת השנים של קיום מדינת ישראל הוכיחו היהודים לאומות העולם שיש לעם היהודי היכולת להתגונן על נפשו ובעוד ב־1945 הובלו להריגה הרי רק בחלף שלש שנים נלחמו נגד אויב עצום ומצוין ממנו והצליחו להנחיל לו תבוסה שלימה. היהודים יכולים להרים את ראשם ולהצביע בגאוה על מלחמת ששת־הימים כתוכחה שעם ישראל יגיב בתקף ובמדץ לכל נסיון להשמידו.

להרבה יהודים ארץ ישראל מסמלת את התגשמות נבואות הנביאים וגדלות אצבע א־לקים. בימינו רבים הם המכחישים בקיום ד׳, הן בארץ ישראל והן בארצות הגולה. להרבה יהודים יסוד מדינת ישראל הוא נצחון על אלה שמבקשים הוכחה על קיום ד׳ ועל השגחתו על העולם, ועל האמת בדברי התורה שד׳ בחר את עם ישראל לעם סגולה. קיום מדינת ישראל, למרות כל הנסיונות המרים בגולה, משמשת הוכחה שישגה השגחת ד׳ ובאמת אמיתיים הם דברי הנביאים.

עזר פלאט

Oh beautiful for spacious skies . . .

merica's beauty is in the eyes of appreciating beholders. From the days when our unraped skies were spacious to our times when sky space is rare, we have always been like birds of the sky, free and smoothly soaring to great heights.

. . . for amber waves of grain . . .

aybe it is not just the sea of grain that is beautiful, it is the people involved. We have come to expect the awesome efficiency that feeds two-hundred million people spread across three thousand splendid miles better than majesties in the past.

. . . for purple mountain's majesties . . .

ntering history as dependents, we developed into isolationists. Now, from our mountains' summits we direct half the world. It is not easy to love thy neighbor as thyself, it is no simple task to send a million favorite sons to fight for others. Yet, in a world where the most backwards country is more advanced than any ninteenth-century power, we are the best, we are the royalty. Here lies our greatness: We are majesties of the world, while none of us in royalty.

. . . above the fruited plains . . .

emembering always, that our mounting greatness is due to G-d's gifts, we grow. Our endowment of fertile land, minerals, and people is the foundation above which our majesty grows. This too, is a beauty; we are cooperatively interdependent. At different times, different regions have graced our government but always democratically, A country that hasn't missed an election in three hundred and fifty years is as strong as a mountain.

. . . America, America, G-d shed his grace on thee . . .

nter-religious beauty: We were the first to outlaw a state religion. America was founded by religious pilgrims. Yet, despite our alienation from compulsory religion, our people have always remembered G-d. Despite our affluence and plentifulness we know who grows the food that graces our tables and whom to remember on Thanksgiving Day.

. . . and crown thy good with brotherhood . . .

rown thy good people and crown thy good gifts with co-operation and more than mere co-existence. We live in a time of domestic unrest: "Brothers" have separated. There is emnity between religions and races. Hostility is apparent in the academic community. Here, we sin. Instead of practicing what we preach, some of us intensify hatreds and pervert our children under the excuse of necessary insecurity. G-d crowns the righteous.

. . . from sea to shining sea . . .

nd, not only must the sea reflect the light but America must also shine. From the beginning, we have been an island in the sea of disorder, poverty, and subjugation. This is our great challenge: We as individuals must unite from sea to sea We must be a shining example of prosperity, democracy and happiness. This challenge is our task.

Saul Levmore

A TIME TO BUILD?

Six story tenements
Untouched in decades,
Stunted in growth
As are their inhabitants,
Begging for deliverance
From their depths of disgrace;
Stagnant!
As change surrounds them.

Myriad super-structures,
Like giant redwoods
Of concrete and steel
Lifting their arms
In praise of heaven;
While to some eyes
Pointing —
An accusing finger at it.

With these two different pictures
Presented before me,
Strange as it seems
I truly believe
That the former's indicative
Of a time to build,
And the latter of
A time to tear down!

Charles Bernstein

NIGHTMARE

In a thatched hut a baby cries
His ribcage protruding and body all shriveled,
His mother searching for any scrap
Of edible substance she can find;
His brothers and sisters sit glutted,
Watching spaceships scavenge the unknown
Playing the game of exploration.
A soldier lying in a trench shooting an enemy,
Fighting for an all too hazy cause.
A woman is being brutally attacked and raped,
Her onlookers standing stolidly watching,
Doing nothing at all, no help will be given.
Millions lie wounded on the battlefield,
While millions engage in their orgiastic rites.
All these scenes flashed through my mind —
I awoke, I thanked G-d my *nightmare* was over
I looked around for solace,
Only to find my *nightmare* hadn't vanished at all.

Mitchell Flaum

HELLO COLUMBUS

A silvery disc yet glides across the evening sky,
As it has done with calendar precision throughout the ages,
While lovers kiss under her pale light in secluded rendezvous.

How righteous you are, whose virginity remained unchallenged from the time of Creation,
Now your pocked surface has molded two mens' footprints in time.
Now, though raped by a foreign covetous being, untiredly, you fulfill G-ds will,
Reflecting His glory, casting light on a benighted world.

Man is lustful, man has defied nature, man has lived in darkness;
Forget the past, men can work together to mold a better future;
"One small step for a man, one giant leap for mankind."

Chaim M. Brickman

WAR

Eddie Peters awoke with one hell of a headache. With every minute movement a sharp searing pain tore from his left side throughout his entire body. Even as he sat still the pain of his wound throbbed agonizingly, knifing down from his shoulder to his arm and side. He struggled to his feet to scan the area immediately behind the surrounding knolls. To the north and south all seemed desolate and dead, a wasteland burned and choked. The countryside echoed creaking and cracking sounds but there was no sound of voice or foot. Far to the east, the fiery mountains burned dimly as if in a smouldering slumber. Beneath him the deserted, smoking village lay wrapped in murky gloom. Eddie came to a broad, paved path covered with dusty rubble and beaten ash. He clambered onto it and then staggered, as if by some compulsion, toward the village.

The sun broke through the haze in patches while the stifling heat made breathing difficult. Eddie tore at the collar of ragged fatigue shirt and left it lying behind him on the road. Sweat dripped from every pore of his body, the salty sting of tears blurred his vision. Eddie's cries for water emerged as hoarse rasping gasps. His parched mouth and tongue assumed thick and swollen shapes but all his attention centered upon the fuming, barren land that stretched before him. There was no sign of life anywhere. But refusing to lose hope, Eddie stumbled on, now and then clutching at his iron dog tags for encouragement.

After a short while Eddie slumped down to the side of the road. His eyes roved across the area and finally fixed themselves upon a small wind-blown tumbleweed.

Wait! No, it's just the wind. No, something moved, somebody's alive!

Fighting to keep the dust out of his eyes, Eddie charged down the road the wind whistling loudly in his ears.

Hey! Over here!

An old man lying in a bombed-out crater painfully motioned to Eddie. His face was badly burnt, his right arm mangled and bloody. His lips were broken and blistered mumbling a faint inaudible sentence. Eddie drew his water bag and gave some to the old man, the moisture trickling from the sides of his mouth glistening in the sun. The old man's eyes widened as he recognized the insignia on Eddie's dog tag and his scorched face wrinkled into a bitter smile.

"Well you didn't win this time," croaked the old man.

With a quick, flippant retort Eddie shot back, "Neither did they."

The old man sighed and leaned back. He understood life. There was no one left to explain it to Eddie.

Larry Schulman

Boys entering M.T.A. as freshmen
Encounter many new problems. For their
Sake we have attemped, very
Discreetly, to forewarn them of many aspects
In our great institution.
Naturally, after having studied our lessons,
you will succeed in our yeshiva.

LESSON NO. 1

See it
See it move
Waddle waddle waddle
See its socks fall to its ankles
See its sports jacket
Put on your sunglasses
Now see its sports jacket
Hear it rant and rave
Rant rave rant
What is it?
We don't know
Maybe you will learn about it
in the advanced class.

LESSON NO. 2

See the door
It is closed
Why is the teacher trying to slam it closed?
See the blackboard
See tomorrow's test
It is on the blackboard
What is on the blackboard is not the test
It is just sample questions from tomorrow's test
See the boy taking the test
See the book the boy taking the test is copying from
You see it
The teacher does not see it
Why is the teacher covering his eyes?

LESSON NO. 3

See the public school student
Poor poor public school student
Why is he sad?
School lasts only from 9:00 to 11:00
He has only five periods
Breakfast
Gym
Lunch
Gym
And sex education
He doesn't wear ties
He doesn't take haircuts
He doesn't get tests or homework
His teachers are on strike
Feel sorry for him
Sorry sorry sorry
If only he could come to Yeshiva.

LESSON NO. 4

See the teacher
He is mean
He threatens all day
Threaten threaten threaten
You will get a test
You will do a report
Homework will be checked
Pressure pressure pressure
Joel is a nice guy.

LESSON NO. 5

See the clock
See the little hand
It is on the five
See the big hand
It is on the six
Do you see the class
That is because they went home
What do you see
You see an American history review book
You also see some pizza crumbs.

LESSON NO. 6

See the doctor
He is a rabbi
Doctor rabbi doctor
Why is he tired in the morning
Because he teaches in the afternoon
Why is he tired in the afternoon
Because he teaches in the morning
His whole body aches
Ache ache ache
See the boys move into their squares
Quickly quickly quickly
Hear the boy read the story
He is reading it aloud
Why is he reading it aloud?
The rabbi doctor is tired
Why is he tired . . .

LESSON NO. 7

Look at the boys
What are they doing?
They are just standing around
They are a team
Look at the team
What does a team do?
It debates, plays sports, and talks French
Every team has one meet a year
It meets around December for Elchy pictures
It is very impressive
Impressive impressive impressive
Boys join teams for service credits
What is a service credit?
It is a poll
It tells you how many friends you have
At graduation the student with the most
service credits gets a prize
It is for being the most popular student.

LESSON NO. 8

See the classroom
See the teacher
See the students
It is a tough scene
Tough tough tough
See the little papers
They are quizzes
Why are the boys laughing?
Bull bull bull.

LESSON NO. 9

See the lady
She is old
Old old old
She wants money
Money money money
She is begging
Poor old lady
Poor poor poor
See the limousine
See it pull to the curb
See the old lady get in
See her laugh
Laugh laugh laugh
Why is she laughing
See her count her money
Money money money.

Coach Wettstein, in his thirty years affiliation with MTA, has virtually built a dynasty and become a legend in his own time. He has led countless numbers of teams to glorious victories, and more important, has inspired every student with the importance of good sportsmanship and integrity. In addition, Mr. Wettstein was instrumental in building the MJHSL. His devotion for his work brought to fruition the great dream of Yeshiva high school competition for the Jewish athlete.

With this in mind, it is our extreme pleasure to dedicate this year's sports section to a fine coach and a real friend, COACH HYMAN WETTSTEIN.

Sports

MR. HY WETTSTEIN

Ten Years in Retrospect

	Overall	League	Playoff	High Scorer	Pts.
1960-61	17-4	10-0	0-1	Halpert	346
61-62	15-6	7-4	1-1	Halpert	436
62-63	14-7	7-4	1-1	Haller	221
63-64	15-7	7-4	1-1	Bauman	254
64-65	4-13	0-10			
65-66	19-2	10-0	1-0	Poloner	382
66-67	19-5	10-0	2-0	Poloner	606
67-68	20-7	9-0	2-0	Perl	214
68-69	12-10	9-6	2-1	Kaufthal	
69-70	13-6	10-2	2-0	Kaufthal	248
Totals	148-67	79-30	12-5		

Ten Year Hall of Fame

1. S. Poloner Highest scorer of all time, 1105 pts.
2. J. Halpert Outstanding scorer and defense expert.
3. H. Perl All around great.
4. N. Katz Outstanding playmaker.
5. L. Schiffman Top rebounder and playmaker.

URI KAUFTHAL

Leading scorer with a fine jump shot, he is a great rebounder, and on many occasions is assigned to guard the opponent's best offensive man. Uri drives through opponents in the style of a professional with power, which should make him a welcome addition to a college varsity. Received the 1970 "Most Improved Player Award".

DAVE WILZIG

Developed from an outstanding offensive threat to a fine all-around ball player. Always possessing an outstanding shot, a vast improvement was noted in key games at the end of the season in which he became a full team man on defense and in playmaking. He was highly instrumental in the winning of the division and Palefski championships.

JOHN MORGENSTERN

Big, rugged performer, fine outside shooter and driver. His fine moves inside make him the best sixth man in the league. His play in the Palefski Championship was outstanding and truly instrumental in the team's victory.

ROBERT HOENIG

A selfless, hard-working, all-around ball player. Possesses a good shot, is a fine passer, and is excellent on defense. A gentleman on and off the court, Hodge truly deserved the "Philip Wettstein Memorial Sportsmanship Award".

ALBIE FABER

One of the most outstanding hustlers ever to play for the school, Albie is known for his constant motion. It is impossible to evaluate his importance to the team and his great spirit. Although Albie is only 5'6", he seems to be ten feet tall on the court. Greatness may escape him in future years, but he is certainly one of the best high school players. He certainly deserved to receive the 1970 "M.V.P. Award".

GUY LANDER

The best big man in the league — our best big man in the last ten years. As a good outside shooter and the league's leading rebounder, he was invaluable on defense, blocking an average of 8 shots a game. Guy's performances in the Cathedral game and in the Palefski Championship were truly outstanding.

BARRY SHAVRICK

Remarkable improvement from a ninth man substitute to a final starting position. His energy drive, defensive technique, and shooting ability were the basis for the team's improved play at the end of the year.

ELLIOT TANNENBAUM

Showed great promise in 1969 for stardom, but was upset by many injuries and illnesses. Displayed fine ability as a driving type player, and was tough on defense. Elliot's absence was a great loss to the 1969-70 team.

Our tenacious Lions started off victims to those birds of prey, the Hili Hawks by a score of 75-39. Many of our Lions were hurt and the Hawks tore the Lions apart from start to finish. In trying to regain the image of king of the beasts, the Lions proceeded to mangle the R.J.J. Raiders.

The Lions, playing on their home court for the first time, faced their next opponent, the fierce B.T.A. Yugars (how did this animal get into the league?). In front of the SRO crowd, the Lions had a taste of defeat for the second time (57-60).

Slightly depressed, the Lions again fell prey to the Hawks of Hili in the formidable confines of the strange aviary of Island Garden. After trouncing our contiguous neighbors, the Rogosin Lions, the M.T.A. Lions travelled to Bardonia, N.Y. for their annual Thanksgiving duel with the Falcons of Albertus Magnus. In a bitterly fought contest, in which the Falcons' lead was narrowed to one point in the final minute, the Lions finally succumbed to the powerful residents of Bardonia.

With their backs to the wall, the Lions reversed the unfamiliar trend of losing and crushed the Flatbush Falcons, trounced the Y.C.Q. Cougars, and slaughtered the Ramaz Rams.

Becoming overconfident because of their predominance in the jungle, the Lions barely escaped unscathed from their bout with the relentless Elizabeth Chargers.

Once again the Hawks swept down upon the Lions to inflict defeat, but this time the Lions were able to charge back and once again defeat their weaker rivals, the Chargers, Raiders, Lions, and Rams, thereby attaining prominence in the western section of the jungle.

With the knowledge that once again they had to face the powerful Hawks of the Eastern Jungle, the Lions devoured the Cathedral Canons in one of their finest exhibitions.

Instead of roaring, the Lions yawned as the Hawks flew away with victory by a wide margin.

Growling with anger, the Lions pounced on the Flatbush Falcons in the second round of the Palefski Playoffs, and defeated them with relentless anger, thereby advancing to the final battle with the Hawks, for supreme dominance of the jungle.

The Lions, gnawing and growling, with the bruises of four previous battles still hurting, completely overwhelmed the Hawks, and killed the powerful bird.

Now, after all the battles of the war are completed, the jungle is serene and calm under the watchful eye of the M.T.A. Lions, who after three years of hibernation, once again retain the post of King of the Jungle.

WE'RE NO. 1

BASKETBALL

LIONS	Opponents	
39	HILI	75
66	RJJ	49
57	BTA	60
34	HILI	39
74	Rogosin	50
45	Magnus	52
42	Flatbush	35
83	YCQ	73
59	Elizabeth	55
46	HILI	54
50	Elizabeth	47
82	RJJ	42
75	Ramaz	47
55	Rogosin	47
73	Cathedral	61
56	Ramaz	54
24	HILI	50
72	Flatbush	53
67	HILI	51

SEASON STATISTICS

League	10-2
Exhibition	1-3
Playoff	2-1
Total	13-6

Kneeling — Guy Lander, Robert Hoenig, Albie Faber, Uri Kaufthal, David Wilzig. *First* — Avery Neumark, manager; Ari Bacon, Mike Polak, Joseph Polak, Elliot Tannenbaum, Barry Shavrick, Elliot Spira, asst. manager. *Second* — Monroe Musman, Judah Cohen, Jonathan Morgenstern, Nat Schlussel, Hilton Soniker, Bruce Wenig, Robert Lunzer, manager; John Halpert, asst. coach.

	g	fgm	fga	fg%	ftm	fta	ft%	tp	ave	reb	a
KAUFTHAL	19	115	273	42.1	87	129	67.4	317	16.7	241	34
LANDER	18	103	229	45.0	51	132	38.6	257	14.3	281	15
WILZIG	19	82	163	50.3	12	23	52.2	176	9.3	57	37
SHAVRICK	16	29	76	38.2	27	35	77.1	85	5.3	50	22
FABER	19	30	92	32.6	8	28	28.6	68	3.6	52	59
POLAK, M.	19	22	66	33.3	17	29	58.6	61	3.2	29	19
HOENIG	18	20	74	27.0	12	25	48.0	52	2.9	51	34
MORGENSTERN	17	16	40	40.0	6	27	22.2	38	2.2	33	2
BACON	8	5	5	100.0	2	3	66.7	12	1.5	2	0
SCHLUSSEL	13	6	16	37.5	0	5	00.0	12	0.9	17	4
POLAK, J.	13	4	10	40.0	3	7	42.9	11	0.8	8	7
WENIG	9	3	11	27.3	0	1	00.0	6	0.7	8	3
TANNENBAUM	3	1	1	100.0	0	1	00.0	2	0.7	2	0
COHEN	4	1	3	33.3	0	0	00.0	2	0.5	0	1
SONIKER	5	0	3	00.0	0	2	00.0	0	0.0	1	1
LEBOVICS	3	0	1	00.0	0	1	00.0	0	0.0	1	0
TEAM TOTALS	19	437	1063	41.1	225	448	50.2	1099	57.8	833	238

44

12
14
44

JUNIOR VARSITY

Kneeling — Alan Goldberg, Jeffrey Werber, Howard Miller, Donnie Berman, Louis Greenspan, Robert Weiss, manager. *Standing* — Leo Rozmaryn, manager; Dov Apfel, Bruce Wenig, Allan Amsel, Melvin Colb, Gary Singer, Kenneth Eckstien, David Friedman, Sheldon Chaneles, Jonathan Halpert, coach.

SOCCER TEAM

Front — Morris Rothkopf, Barry Kopitnikoff, Zvi Erenyi, Daniel Gettinger, Michael Leibowitz. *Second* — Asher Shor, Gary Salvit, Michael Sebag, Harold Hoffman, Daniel Sullum, Jeffrey Kozlowski. *Back* — Leon Salomon, Joseph Brender, Jonathan Dashiff, Norman Amsel, Fred Singer.

SWIMMING TEAM

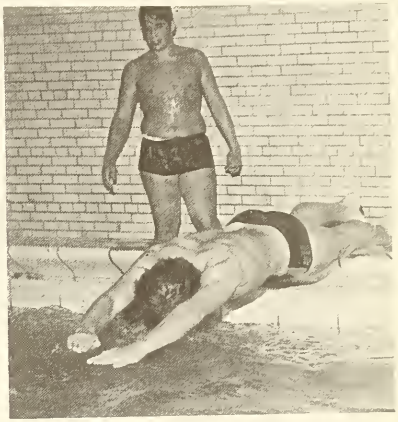

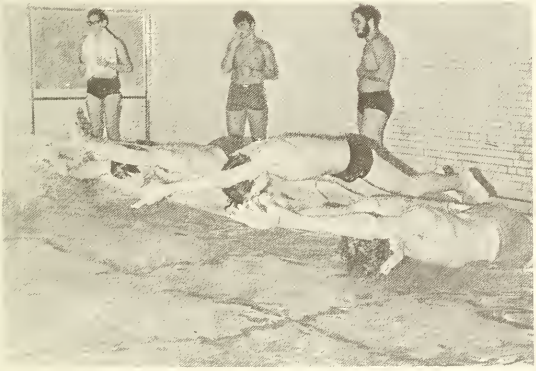

Front — Samuel Cohen, captain; Monroe Musman, captain; *Second* — Sandy Smoot, Teddy Gross, Ira Sussman, Jeffrey Werber, Asher Shor, Michael Schwartz. *Back* — Raphael Gribetz, Alex Kulick, Philip Weinberger, Cary Creeker, Mark Tykocinski, Mark Robinson.

TENNIS TEAM

TENNIS: *Foreground* — Mark Tykocinski, captain; Allan Kaplan, Jay Baraban, David Wilzig, captain; Jay Orlinsky, Sol Appleman. *Background* — Danny Besdin, Michael Leibowitz, Tobi Kahn, Samuel Cohen, Lawrence Kraut, Steven Mandel, Martin Rabinowitz, Jeffrey Levy.

VD'S: Izzy Zuberman, Arnold Josefowitz, Danny Besdin, Saul Levmore, Zvi Fischer.

JUDO: *Kneeling* — Michael Block, Asher Shor, Zev Ashenberg, Leo Rozmaryn, Barry Cohen. *Standing* — Robert Brody, Alan Bindiger, Jeffrey Fund, captain; Elihu Turkel, Nathan Kahn, co-captain. *not shown* — Mark Herman.

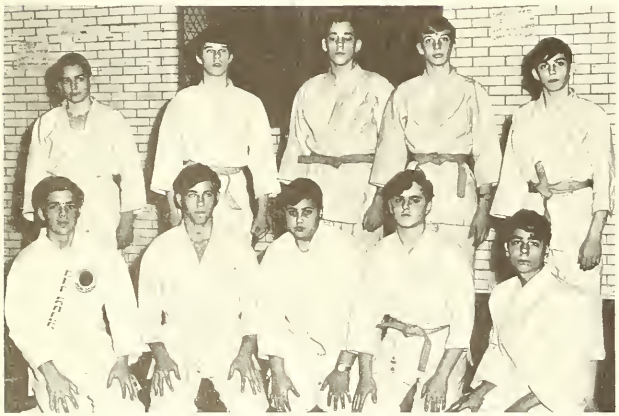

JUDO CLUB

VARSITY DROPOUTS

TRACK TEAM

Kneeling — Morris Rothkopf, Azarya Berzon, Gary Salvit, William Frenkel. *First* — Michael Stadler, Lawrence Kraut, Jay Orlinsky, Michael Rothkopf, Zvi Fischer. *Back* — Joseph Polak, Saul Levmore, Guy Lander, Robert Hoenig, Michael Polak, Allan Steinberg.

BASEBALL TEAM

Kneeling — Joel Hervitz, Allan Kaplan. *First* — Bradley Kahn, Steven Mandel, Michael Leibowitz, David Raab, Steven Adelsberg. *Second* — Jerome Grosser, David Wilzig, Joseph Brender, Uri Kauftal, Sol Appleman.

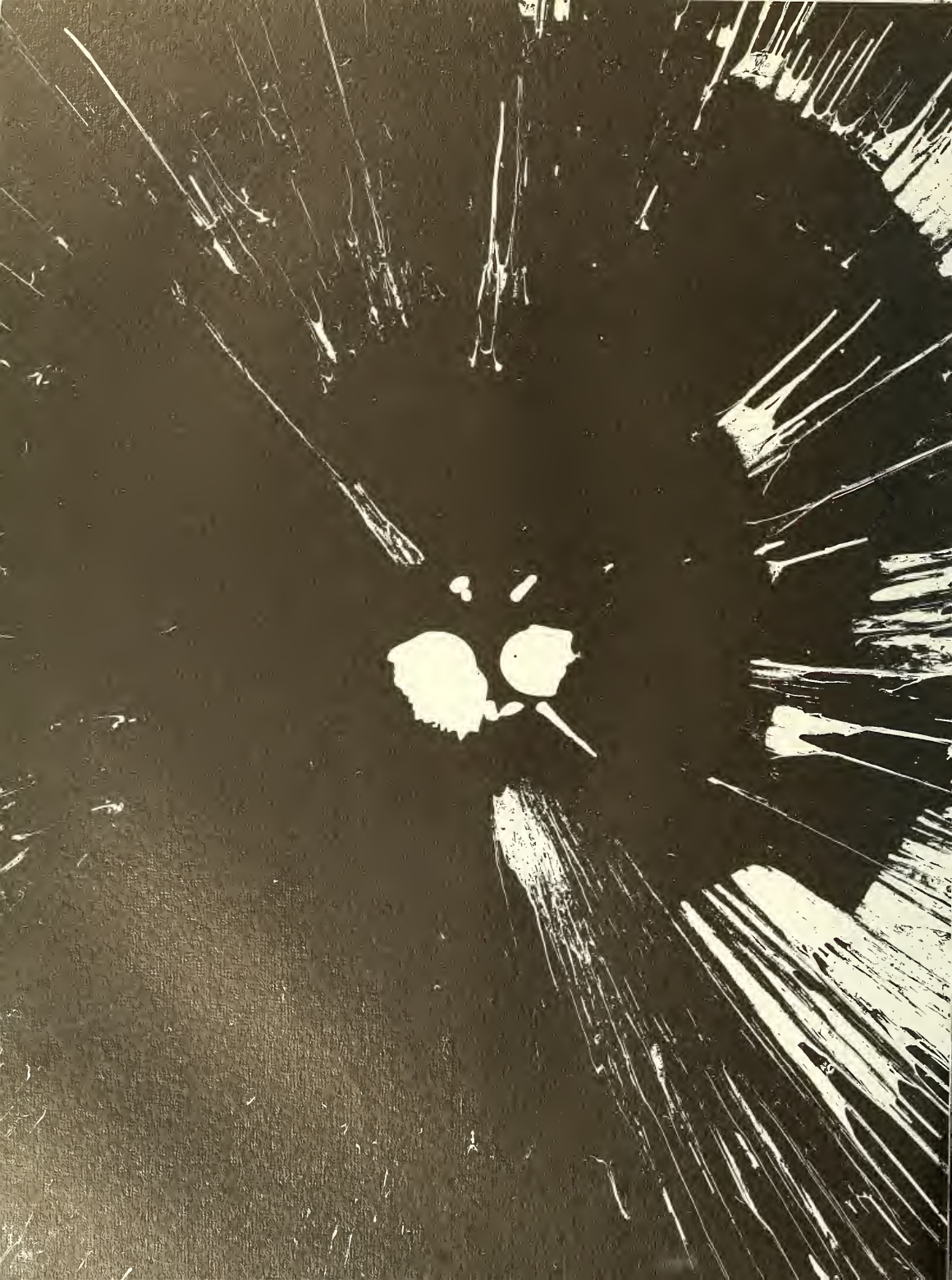

Activities

Garry Frenkel Howard Bienenfeld
layout editors

Arthur Platt Sylvan Schaffer
hebrew editors

Fred Singer Jack Weiss
typing editors

ELCHANITE

Avery Neumark Elliot Tannenbaum
sports editors

Jay Baraban Jonathan Levy
editors-in-chief

Larry Schulman Danny Besdin
literary editors

Joel Hervitz Philip Bendheim
business managers

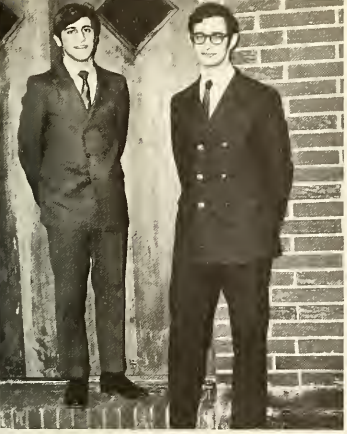

Sol Appleman Leonard Fuld
photography editors

Richard Lovinger Charles Bernstein
art editors

Joshua Schwartz William Frenkel
copy editors

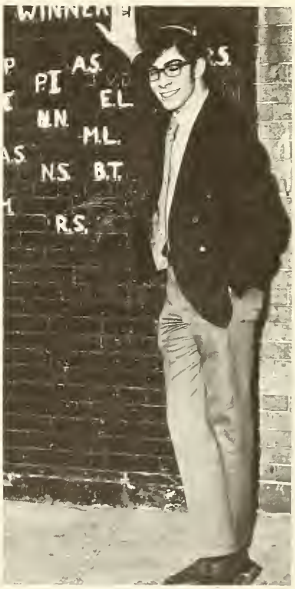

Steven Winter
managing editor

Mr. Rudolph Bernstein
faculty advisor

Rabbi Macy Gordon
hebrew advisor

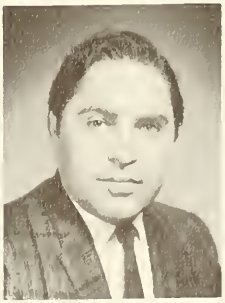

Mr. Lester Soman
art advisor

Norman Blumenthal Zvi Fischer
feature editors

THE ACADEMY NEWS

Business: Benjamin Yasgur, *Manager;* Alan Mechanic, Jeffrey Levy, Steven Wolinsky.

Senior Editor: Larry Kraut; *Editorial Assistants:* Steven Winter, LeonWeil.

Editor-in-Chief: Joseph Epstein.

Sports: Kneeling — Arnold Josefowitz, Steven Adelsburg. *Standing* — Norman Amsel, Monroe Musman, Jerry Grosser, Robert Lunzer.

Photography & Art: Front — Mitchell Flaum, Danny Wohlfarth, Jay Cohen, *editor. Back* — Reynold Stein, *editor;* Danny Pollack.

Typing: Seated — Richard Zelkowitz, Barry Kochanowitz, *Editors. Standing* — Michael Block, Norman Horowitz, David Schwitzer. *Not Shown* — Eric Weiner, Matthew Topas, Boris Remes.

Feature: Sitting — Danny Besdin, Noah Klein. *Standing* — Norman Blumenthal, Irwin Schranz, Mark Tykocinski, Martin Rabinowitz.

Executive Editors: Chaim Brickman, Allan Kaplan, David Present.

Copy Editors: Dov Kanner, Steven Mandel, Phillip Lerner.

Associate Editors: Irving Lebovics, Elon Zapinsky, Michael Katz.

News: Ahituv Gershinsky, Mark Morgenlender, Philip Weinberger, Joshua Schwartz, Myron Seidman, Harold Weissler.

THE COMPACT

Front — Steven Winter, Chaim Lovinger, Jack Weiss, Avery Neumark, Alan Dubin, Irwin Schranz, Moshe Yeres. *Middle* — Azarya Berzon, Leslie Pearl, David Dolny. *Top* — Michael Rothkopf, Danny Besdin, Mark L. Tykocinski, *Associate Editor;* Charles Bernstein, *Editor-in-Chief.*

SOY

David Friedman, Jeffrey Abel, Philip Weinberger; Abbe Carni, Howard Freiman, Samuel Friedman, Abraham Masliansky, Mark Nulman. *Not Shown* — Azarya Berzon.

YAGDIL TORAH

Sylvan Schaffer, Ahron Silver.

MATH TEAM

Front — Jeffery Leichtman, Joel Gross, Alan Dubin, Mitchell Flaum. *Back* — William Frenkel, Jay Baraban, Mark Tykocinski, Harold Hoffman, Arthur Platt, David Raab.

FRENCH SOCIETY

Seated — Phillip Lerner, Zachary Kleinbaum, Sylvan Schaffer, Steven Mandel, Sol Appleman, David Raab, Mark Tykocinski. *Standing* — Jeffery Leichtman, Jay Baraban.

DEBATING SOCIETY

Front — Myron Seidman, David Present, Zvi Erenyi, Sylvan Schaffer, Jeffrey Leichtman, Mitchell Flaum, Bobby Brody. *Back* — Jay Baraban, Martin Katz, Charles Bernstein, Allan Kaplan, Irving Rotter.

YESHIVA BOWL

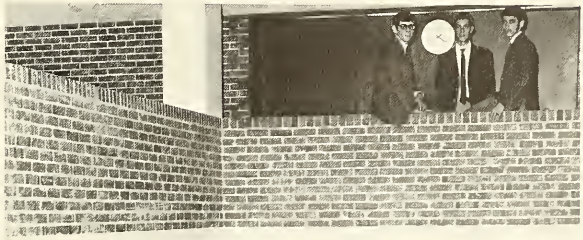

Lower — David Present, Joshua Schwartz, Irving Rotter, Chaim Lovinger. *Middle* — Joel Gross, Jeffery Leichtman, David Gleicher, Arthur Platt. *Upper* — Jay Baraban, Sylvan Schaffer, Barry Kochanowitz.

STUDENT COUNCIL

Ronald May, Daniel Sullum, Bruce Rothstein, Leslie Pearl, Morris Rothkopf, Mitchell Flaum, Saul Levmore, *president;* Benjamin Belfer, *secretary-general;* Yaakov Stern, Judah Safier, Aron Trauring, Alan Solomowitz, Allen Abrahams, Jack Blinder.

STUDENT COURT

Front — Benjamin Yasgur, *chief justice,* Gary Salvit. *Second* — Elliot Spira, Philip Weinberger, Aryeh Furst. *Top* — Sheldon Chanales, Stuart Wachter.

CANVASSING COMMITTEE

Jeffery Brooks, Phillip Lerner, Jack Weiss, Reuvain Zahavy.

SENIOR COUNCIL

Front — Jack E. Freitag, Mitchell Flaum, Bruce Rothstein, Aaron Margolies, Leslie Pear, *president*. *Back* — Elliot Tannenbaum, Garry Frenkel, Gary Salvit, Reynold Stein, Morris Rothkopf, *vice-president*.

AWARDS COMMITTEE

Robert Jetter, Arthur Katz, Benjamin Belfer, David Blumenthal.

SERVICE SQUAD

Front: Larry Schulman, Avi West, Stuart Shochet, Aaron Margolies. *Middle:* Jeffery Farkas, Arthur Platt, Larry Kraut, Jack Weiss, Leslie Kleiman, David Dolny, Josua Schwartz, Philip Bendheim, Alexander Mintz. *Back:* Judah Lifschitz, Alan Kaplan, George Kanganis, N. Wachtfogel, Marvin Winrich, Saul Klein.

CHESS & CHECKERS

Front — Mitchell Flaum, David Raab, Philip Weinberger, Sylvan Schaffer. *Second* — Michael Leibowitz, Tobi Kahn, Joseph Bondar, Jeffery Farkas. *Third* — Fig Newton, Joseph Epstein, Harold Gellis, Saul Levmore. *Fourth* — Ronald May, Arthur Platt, Myron Seidman, Samuel Schenker.

DRAMATICS SOCIETY

Front — David Nussbaum, Jeffrey Farkas, Mitchell Flaum, Steven Winter, Michael Liebowitz. *Second — David Raab, Tobi Kahn, Steven Mandel, Philip Weinberger. Third* — Chaim Brickman, Mark Nulman, Steven Pretsfelder. *Fourth* — Stuart Wise, Ira Berkowitz, Sidney Poitier.

OFFICE SQUAD

Front — Alexander Mintz, Michael Sebag, Mark Fogel, David Blumenthal. *Back* — Saul Klein, Roger Solymosy, Jeffrey Farkas.

A DAY IN THE DORMITORY

Good Morning.

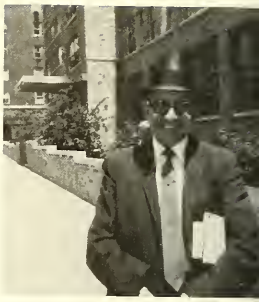

Rabbi J. Urivetsky

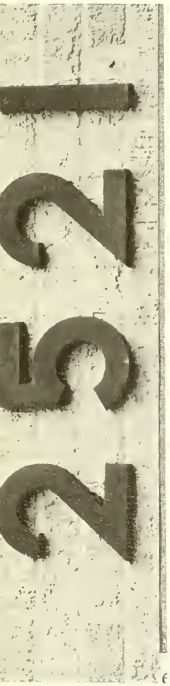

Back to sleep.

Breakfast.

Rabbi Yitzchok Handey

Shaving Burns.

Social Life

Shower

Studying

Good Night.

DORM SENIORS

Seated — Philip Weinberger, Michael Leibowitz. *Kneeling* — Steven Mandel, Azarya Berzon, Chaim Brickman, David Schwitzer, David Raab, Richard Zelkowitz. *Standing* — Mark Nulman, Mark Tykocinski, Sol Appleman, Steven Winter, Saul Marcus, Stuart Wise, Joseph Epstein, Morris Rothkopf, Joel Hervitz, Garry Frenkel, Ira Berkowitz, Jay Baraban, Allan Kaplan, Leslie Pearl.

GABBEIM

David Schwitzer, Joel Hervitz, Garry Frenkel, Michael Leibowitz. *Not Shown* — Stuart Wise.

BASKETBALL

DORM TEAM

Joel Hervitz, Allan Kaplan, Saul Marcus.

AJAX
MTH
'70

Ads

Best wishes to

PHILIP E. BENDHEIM

and the class of '70.

Mr. and Mrs. Charles H. Bendheim
and Family

Congratulations to

JOEL HERVITZ

Compliments of

Mr. and Mrs. David Javitch
Mr. and Mrs. Lee Javich
Mr. and Mrs. Norman Lipsett
Harrisburg, Pennsylvania

Congratulations to

CHAIM MANN BRICKMAN

from his Parents and Grandparents

Happy Summer Solstice

THE HOUSE OF LEVMORE

Congratulations to
our son

JOEL

& the class of 1970

Mr. and Mrs. Herman P. Hervitz
Harrisburg, Pennsylvania

A BLESSING
ON
EVERY GRADUATE

Congratulations and best wishes to

KENNY

and fellow Graduates

Mr. & Mrs. Israel
Cappell
and Family

Hartz Mountain
Prod. Corp.

From a Friend

Compliments of
a friend of

HOWARD BIENENFELD

Best wishes to

LARRY MALITZKY
and the Graduating class

Mr. & Mrs. Abe Weitzman

In memory
of

HARRY CHALFIN
&
MIRIAM CHALFIN

Compliments to the Rebbeim
and Teachers of my son

DANIEL

Rabbi & Mrs. Morris J. Besdin

Our best wishes
for a happy future
to our son

CHARLES

Mr. & Mrs. Ed Bernstein
& Family

Mazal Tov And Best Wishes
For Success To Our Beloved Son,
Brother And Grandson

JAY KESTENBAUM

יהי רצון דגינדל בתורה ובמצוות
ותצליח בכל אשר תפנה!

From
Mr. And Mrs. Leonard A. Kestenbaum
Jerry Kestenbaum
Mr. And Mrs. Charles Hirschfeld
Mrs. Gisela Kestenbaum

Mazel Tov And Best Wishes
To Our Dear Son And Grandson

BARRY JAY KOCHANOWITZ

MR. & MRS. SAM KOCHANOWITZ MR. WOLF
MRS. TILLIE ALTER

Compliments of
Mr. & Mrs. Harold Hoenig

Best wishes to

LARRY MALITZKY

& the Graduating Senior class
Mr. & Mrs. Alan King

PHONES FREE DELIVERY
914 OWens 6-8280
8281
8282

QUALITY FOOD CENTER

Groceries — Fruits & Vegetables
Wholesale & Retail

315 Mamaroneck Ave. Mamaroneck, N.Y.

Congratulations and best wishes
to our grandson

MONROE

on the occasion of his Graduation

Grandma and Grandpa

C. WITHINGTON CO., INC.
16 Pelham Parkway
Pelham Manor, New York 10803

Mazel-Tov And
best wishes to
HOWARD
from
Mr. and Mrs. Meyer A. Shatz, David,
Henry and Golda Reena Rothman and
Allan Edward

To our brother
PHILIP
best of luck —
we didn't think you could do
it!
Giti and Jacky

Best wishes to
BRUCE HERSHENOV
A Friend

Congratulations to
TOBI A. KAHN
and his classmates
for much success
in the future.
Mr. and Mrs.
Herbert N. Kahn

A Hearty Mazel Tov To Our Son & Brother

SOL

FROM: RABBI & MRS. MORRIS APPLEMAN
RENA, STUART & EZRA, SYOSSET, L.I.
GAYLE, TEL AVIV UNIVERSITY, RAMAT AVIV, ISRAEL

In honor of my
beloved great grandson,
AVERY NEUMARK

Compliments of
Alexander Laufer & Son Inc.
New York

Friend of
LARRY MALITZKY
Best wishes

Best wishes to
JOEL FELDERMAN
upon his graduation.
Jolyn Enterprises Inc.

Mazel Tov and
best wishes for a successful future
to our son
LESLIE.
Mr. and Mrs. Henri Kleiman and Jerry

From a friend of
PHILIP BENDHEIM

In honor of my grandnephew,
AVERY NEUMARK.
Dr. Samuel Nirenstein

Good luck to my grandson,
NORMAN AMSEL.
Gertrude Steinfeld

Congratulations to
BRUCE HERSHENOV
and the Class of 1970,
from
a friend

Compliments of
Lifschitz & Lifschitz

In honor of our grandchild,

JOSHUA JAY SCHWARTZ

Class of 1970.
Hyman & Mollie Schwartz

Congratulations and
best wishes to

BENJAMIN YASGUR

and the Graduating class
Buy — Rite Stores
71 - 40 Austin Street Forest Hills, N.Y.

Congratulations and best wishes
to our son

JOSEPH

upon his graduation from
Yeshiva University H.S.
From his parents and brother Mr. and Mrs. H. Brender and Bernie

To our son

JOEY

and his "chaverim" — "Alu Vehatzlichu"
From his parents,
Rabbi and Mrs. Jacob Epstein and Family
Syracuse, N.Y.

Mazel Tov to

ALLAN KAPLAN

from his Aunts, Uncles, and Cousins

In honor of our cousin

PHILLIP LERNER

The Lerners

Best luck to our son

JEFF

in all his future endeavors.

Love, Mr. and Mrs. Kozlowski

Congratulations to

MONROE

and his fellow classmates
on the occassion of their graduation
Mom, Dad, and Felecie

To

SAM GOLDRING

Best of luck from your friends
The Zborowskis

Neill Supply Co., Inc.

Pipe — Valves — Fittings
700 Schulyer Ave., Lyndhurst, N.J.
N.J. — WEbster 9-1100
N.Y. — RAvenswood 9-3000

In honor of our
beloved grandson

AVERY

Mr. & Mrs. Samuel Kramer

Best wishes to

PHILIP E. BENDHEIM.

The Jesselsons

Cutler's Pharmacy

181 West Englewood Ave.,
West Englewood, N.J.
L. Douglas, R.P. Phone : 837-2255

University Chevrolet congratulates

SAUL KLEIN

and the 1970 graduating class of

Yeshiva University High School.
University Chevrolet
1221 Jerone Avenue at
167 St. Bronx, N.Y.

Congratulations to

LARRY MALITZKY

& the Senior class.

Religious School of Temple Hillel,
Valley Stream

Congratulations to our Grandson

RICHARD ZELKOWITZ

on the occassion of his graduation.
We wish him much of success in all of
his future endeavors.
Mrs. Rose Steinberg,
Mr. Israel Steinberg

Congratulations to

SYLVAN J. SCHAFFER

and the graduating class.

From William, Elizabeth, and Mimi Schaffer, Libby Schaffer, Emily Meyman and Ida Celnik.

Congratulations to
our dear nephew

IRA

on your graduation

Aunt Dori and Uncle Moishe,
Frady, Sruly, Leibishel

Best Wishes to

JOEL FELDERMAN

from Mother, Father, Sister Lynne, and Grandmothers.

Good Luck from a friend of
Mr. and Mrs. M. Orlinsky

Best wishes to
PHILIP
from Everybody's Shop Inc.
Haberdasher and Clothier
150 West 72nd Street New York, N. Y. 10023

Best wishes to

DAVID NUSSBAUM

from his Parents and Brothers

A Friend

Mazel Tov to

LARRY MALITZKY

Wm. Kufeld and Family

Best wishes from

Mr. and Mrs. Aaron S. Feinerman
and Mr. and Mrs. Leon J. Feinerman
Harrisburg, Pennsylvania

Lipstadt Memorial Co.

370 Amsterdam Ave.
New York, N.Y. 10024

Congratulations to

Larry Malitzky

Compliments of

Mr. & Mrs. Peter I. Feinberg

Best wishes to

Sammy

and the class of '70

upon their graduation

Mommy & Daddy Rose & Gail

CADET MAINTENANCE CO. INC.

Best wishes to

JAY COHEN

Mr. & Mrs. M. Sicherman

Best wishes to

SAUL

and the Class of '70

Rabbi & Mrs. Alvin M. Marcus

Best wishes to

SAUL MARCUS

and the Class of 1970

Mr. & Mrs. Jesse Eisen

WELKNOWN PRODUCTS CORP.

Congratulations to

EDDIE

May you go M'Chayil L'Chail

Mom & Dad Steve and Naomi

Best Wishes to

LARRY MALITZKY

and the Business Staff

Best Wishes and Good Luck to

JAY

from:
Dad, Mom, Henry, and Tammy, Locker Family,
Gal and Hartz Family, Mr. and Mrs. Fenigson,
Weissman Family

Congratulations to

a Wonderful Nephew and Cousin

MONROE MUSMAN

Love:
Aunt May, Uncle David
Cousins Mike, Barbara and Robert

914 OW 8-3350
8-3351
8-6220

New York City
212 MO 5-2664

Fair Chester Tomato Packers, Inc.

DAVE ROSENTHAL
ARNOLD ROSENTHAL

124 PALMER AVENUE
Mamaroneck, N. Y.

Greetings to

MR. JOSEPH BERK

from Smith Bros.

Sewing Machine and
Electric Corp.

Congratulations and best wishes

to our nephew,

JOSEPH EPSTEIN

Mr. and Mrs. Alex Estersohn
Gary Estersohn and Chaye Estersohn

Congratulations to our son

NORMAN

and the class of 1970

Mr. and Mrs. Alfred Amsel

Compliments of

Mr. and Mrs. Stanley Amsel

Congratulations to

JAY BARABAN

From:

Dr. Sherman, Mr. Sachs,

Mr. Pordy, Mr. Steiner,

Mr. Greene, Mr. Weisinger, Mr. Kunken, Mr. Kain

Best wishes

on our grandson's graduation,

Mr. and Mrs. Jack W. Dolny

JAY'S STATIONERY

PRINTING - COMMERCIAL STATIONERY - TOYS
GREETING CARDS **SU-7-9610**
144 WEST 72nd STREET, NEW YORK, N. Y. 10023

PORT PRINTED PRODUCTS CORP.
Printers, Stationers, Photo Copy
David B. Dolny
429 Park Avenue South
N.Y., N.Y. 10016

Mazel Tov
and best wishes to our brother
YAAKOV
Paula and Esta

Best Wishes

on my grandson's graduation

Mrs. Rose Port

Congratulations to

ISRAEL BURSTEIN

From Dad, Mom, Noah, And Sara

For all your photo copy needs
KEYSTONE BUSINESS CONTROLS INC.
429 Park Avenue South
N.Y., N.Y. 10016 (212) 684-7373

Best of luck

LEONARD

Mr. and Mrs. Bert Fuld

Congratulations
PHILIP

you made it!
Oma & Opa

Congratulations to

DAVID RAAB

upon his graduation

from
his parents.

Congratulations to

JACK

and the class of 1970

Compliments of

Mr. and Mrs. Freitag

To our son, grandson,

brother, nephew, and cousin

ROBERT H. LEVINE

Congratulations on the present and the best of everything to you for the future.

Max and Gladys Levine

David, Debbie Louis and Ida Levine

Eleaze and Rebecca Levine

Jerry, Saul, Abigail, Joshua

Best wishes to

LARRY MALITZKY

for continued success.

A friend

Best wishes

from Congressman

Leonard Farbstein 19 C.D.

GREHER'S

CLINTON WINE AND LIQUOR CO.

60 Clinton St. New York, N.Y. 10002

Closed Saturdays GRamercy 7-2347

Congratulations to

DAVID SCHWITZER

in honor of his graduation

from

Mr. and Mrs. Selig Schwitzer
Brother Joey, Sister Esta
Aunt and Uncle
Mr. and Mrs. David Schwitzer & Family

Good luck to
JACK WEISS
from
Mr. and Mrs. Elliot Gross
and Family

Compliments to
JACK WEISS
and the class of 1970
from
Leonard F. Rothkrug

Congratulations to
Joel Felderman
and his fellow classmates
upon their graduation.

CY SHAVRICK

OLAM
TRAVEL NETWORK, INC.
152 W. 42ND STREET • NEW YORK, N.Y. 10036

(212) PE 6-5790 *Res.:* (914) EL 6-9346

George Washington Bridge Bus Terminal
SW5 — 7550
BOOK SHOPS INC.
Open 8 a.m. — 11:30 Mon. thru Sun.

MARIPOL DRAPERY SERVICE
73-17 Main St.
Flushing, N.Y. 11367
Cleaned Removed Re-hung
Free Estimate 268-9205

In loving memory of . . .

SIGMUND SPIEGEL

Norma and Alan Speigel

Best wishes "First Nighter"
formal wear ltd.
162 Fifth Avenue
New York 10, N.Y. OR5-5550

Congratulations to

JAY BARABAN

"from"
Mom & Dad
Bubby & Zadie
Mike & Barbara
Uncles: Hi, Sid, Charlie,
Sam, & Ralph

Best Wishes to our son
LARRY
Cantor and Mrs. Eleazer Schulman.

To our dear nephew
LESLIE KLEIMAN
With best wishes and love
Mr. and Mrs. Samual Blitz
Joe, Laury, and Ethel.

Good Luck and best wishes
to our nephew
LESLIE KLEIMAN
for a happy and healthy future
Uncle Maurice, Aunt Lilly,
Rena, Leon and Marcy Tempelsman.

Congratulation to

FRED SINGER

Compliments of the
BERGEN BARREL AND DRUM CO.

Congratulations to our nephew
AARON
from Uncle Simon, Aunt Esther
Cousins, David, Debby.

Best Wishes

TO IZZY KALMAN
from Mr. Morris Schwartz.

Compliments of
Midor Fabrics, Inc.

119 Fifth Ave. New York, N.Y.
Lining Fabrics.

Our Best Wishes
accompany our dear grandson

TOBIAS A. KAHN,

and all his friends

on starting their careers

Mr. and Mr. Joshua J. Schapiro.

Good Luck
TO LARRY MALITZKY

Mazel tov
to
PHILLIP LERNER
Mr. and Mrs. Sidney Schwarzenfeld.

Best Wishes to
LESLIE KLEIMAN
EFFICIENT PRINTING, ADVERTISING
AND MAILING CORP.
21 West 45th St. New York, N.Y.
Hugo K. Kessker Eugene S. Kessler.

TO ELLIOT,

Congratulations on your graduation.

Best Wishes,
Mom, Dad, and Linda

May the light of Almighty God shine upon The 1970 graduates. May He guide you all on the path of righteousness to succeed maichayil el chayil ken yehee rotzon.

Rabbi and Mrs. Nathan Wise

and Family

In Memory of my beloved wife

BECKIE LAKRETZ

Congratualtions to

HOWARD

MATZA BROS. AND CO. GROCERY AND DAIRY

Frozen and Fresh Fruit and Vegetables

2233 Broadway Bet. 79th and 80th Sts. TR 7-03856

Best wishes to our son

IRVING

From Mr. and Mrs. Aaron Laub

Chani and Chaye

Friends of Family

E. SALOMON

Best wishes to

LARRY SCHULMAN

DAN'S ALLENWOOD SERVICE

Best wishes to

STEVE HERSKOVITS

and all of the

graduating class of '70

May they continue down the erudite road of life, concerning themselves only with life, happiness, and the rewarding pursuit of Torah.

TO HOWARD SHATZ

Good Luck

Uncle Albie, Aunt Helen

and Cousin Danny

Congratulations to

EDDIE SHELDON

on his graduation.

A friend

Best wishes to

BRUCE HERSHENOV

From a Friend

Congratulations to

AHRON SILVER

Abe, Freda and Daniel Chazin

Congratulations to

AHRON SILVER

from his parents.

Elchanite '70

SENIOR PUBLICATION OF

Yeshiva University High School

186th STREET & AMSTERDAM AVENUE
New York, N. Y. 10033

Editors-in-Chief
JAY BARABAN
JONATHAN LEVY

Managing Editor
STEVEN WINTER

Business Managers
PHILIP BENDHEIM
JOEL HERVITZ

Literary Editors
DANNY BESDIN
LARRY SCHULMAN

Feature Editors
NORMAN BLUMENTHAL
ZVI FISCHER

Photography Editors
SOL APPLEMAN
LEONARD FULD

Art Editors
RICHARD LOVINGER
CHARLES BERNSTEIN

Hebrew Editors
ARTHUR PLATT
SYLVAN SCHAFFER

Sports Editors
AVERY NEUMARK
ELLIOT TANNENBAUM

Typing Editors
FRED SINGER
JACK WEISS

Copy Editors
WILLIAM FRENKEL
JOSHUA SCHWARTZ

Layout Editors
HOWARD BIENENFELD
GARRY FRENKEL

Faculty Advisor
MR. RUDOLPH BERNSTEIN

Congratulations

to all the *ELCHANITE* editors

and their staffs.

Rabbi Weinbach

and the Faculty Advisors

CONGRATULATIONS TO
OUR SON

DAVID PRESENT

Mazel tov

and best wishes to

HOWARD S. WOLK

and his classmates

upon their graduation.

TO BARRY
Our Best Wishes
for every success in the future.
Mom and Dad
and Sandy and David.

JOSEF HIRSCH AND FAMILY

Congratulations to our rabbi's son

PHILIP WEINBERGER

and to the class of 70!

Mazel tov to our son
AVI WEST.
May he always be a source of pride

Mother and Dad

Best Wishes to our rabbi's son
PINKY WEINBERGER

and the class of 70!

GALLO WINE DISTRIBUTORS, INC.

Premier Wine Distributors.

79 West St. Brooklyn, New York 11222

I wish you great success,

Louis J. Lefkowitz,

Att'y General.

In honor of

HOWARD FREIMANN'S

graduation
Universal Cigar Corporation

La primadora, Optima,

Sante Fe, El Trelles.

T AND J AUTO REPAIRS INC.
Collision-Welding-Painting,
210 Delancey Street, New York, N.Y.

A. Marono. Oregon 7-1570, Oregon 7-1587

Best Wishes from

EAST SIDE HEBREW INSTITUTE,

Avenue B and 8th Street N.Y.C.

Mr. and Mrs. S. Lench

In memory of

LEON AND TOBY BAUMWALD

Congratulations and best wishes
to our dear son and brother
HOWARD STEVEN WOLK
and his fellow graduates
Cantor and Mrs. Leon Wolk
Jeffrey and Elana

Best wishes to
HOWARD S. WOLK
Compliments of
Mr. and Mrs. Zevulun Lichtenberg
and sons

EMERGENCY AND NIGHT CALLS
IN. 1-0292

Flushing Brokerage Company

GENERAL AND LIFE INSURANCE

41-51 MAIN ST.
NEAR SANFORD AVE.
FLUSHING, N. Y. 11355
HICKORY 5-2900-1

EMANUEL DUBIN

May I extend my best wishes to a fine young man upon his graduation
MAZEL TOV!
Rabbi David Freidberg

In honor of our dear grandson
HOWARD S. WOLK
upon his graduation
Mr. and Mrs. Gabriel Scheidlinger

Congratulations and good luck to

DAVID J. WILZIG

Love- Mom, Dad

Rochelle, Lenny,

Sam, and Stephan

Congratulation and best wishes to

MARVIN WINRICH

and your classmates

on your graduation

F. Frenkel

Congratulation to our son
DOV
May you succeed in all your endeavors
Love Mom and Dad

Mazel tov to
BARRY KOCHANOWITZ
and the entire senior class
Mr. and Mrs. Gavriel Mayerfeld

Best Wishes and Congratulations

MARVIN WINRICH

on your graduation

Otto Salm

Congratulations to my good grandson
TOBIAS AARON
and his classmates
Oma Martha Kahn

Compliments
of a friend of
STUART SCHOCEHT

Compliments of the

GRIBETZ FAMILY

Best wishes to

GARRY J. FRENKEL

and the class of 1970

SALTZSON DRAPERY Company, Phila

Jack and Esther Saltzson

Congratulations to

LEON WEIL

and the graduating class of '70

Dr. M. Weil, Mr. and Mrs. L. Margulies, Mr. and Mrs. A. Neuschloss, Mr. and Mrs. M. Weil, Mrs. R. Hudes, Mr. and Mrs. B. Gerber, Mr. and Mrs. N. Pollack, Mr. and Mrs. D. Weil, Danny, Dassa, David, Eli, Esther, Harvey, Judy, Leon, Rita, Rivke, Simche.

In honor of

MRS. FANNY WEITZENDORF

With best wishes for the future

Love from all the boys in the dorm

All of the *ELCHANITE* editors would sincerely like to thank:

Rabbi Weinbach
Naomi and
Mrs. Kandell

for their kind assistance in the production of *ELCHANITE '70*

The editors of ELCHANITE '70 would also like to thank the following seniors who have assumed more than their financial burden towards the publication of the yearbook:

Sol Appleman
Jay Baraban
Ira Berkowitz
Joseph Epstein
Steven Herskovits
Jay Kestenbaum
Barry Kochanowitz
Saul Levmore
Robert Lunzer
Larry Malitzky
John Morgenstern
Steven Mandel
Avery Neumark
Larry Schulman
Howard Shatz
Fred Singer
Jack Weiss

MORGENSTERN OIL
OPERATIONS

congratulates

JONATHAN MORGENSTERN

and his fellow classmates
on their being graduated from high school

May you go forth
A Credit to Israel

RAWAY BEARING CO.

Div. of Instrument Systems Corp.

MR. AND MRS.
HARRY WOLCHOCK

Congratulations to

ALEX MINTZ

Milton W. Tomber

Congratulations to

MARK TYKOCINSKI
and his fellow graduates

From Henry and Ruth Rosenzweig

Mazel Tov and best wishes to our son

ZVI FISCHER

and his classmates

Mr. and Mrs. Alex Fischer

Mazel Tov

NORMAN
On your graduation

The Best of luck in college
and in future years

Your proud parents
Mr. and Mrs. Seymour Ackerman

In honor of

HENRY'S GRADUATION

Mr. and Mrs. Brem and family

Congratulations to our nephew
TOBIAS A. KAHN
and all his classmates

The Kahns from Chicago

Best of luck on your graduation

Friend of

LAWRENCE KRAUT

Congratulations to our son
BARRY

and his fellow classmates

The Kopitnikoffs

W&G MACHINE CO., INC.
5 Manila Avenue
Hamden, Conn. 06514

Best of luck to

BARRY KOPITNIKOFF
and the class of '70

The Kopitnikoff Family

Mazel Tov and best wishes
to our son

HAROLD

Upon his graduation

from his parents,
brothers, and sister

Compliments of
MR. AND MRS. MORRIS N. TRACHTEN

Best wishes to
FRED SINGER

Congratulations to

SANDY ZLOTNIK

on the occasion of his graduation

Good luck and best wishes to our son

ISIDORE

Love, Your Parents

Temple Beth El

We are very proud that our own
JOSEPH EPSTEIN

Is graduating from Yeshiva University High School and is Editor-in-Chief of the "Academy News". We hope that he will continue to bring naches to his family, his community and his people.

Temple Beth El
Syracuse, N.Y.

Herman Dubnoff ..... President
Hy Miller ..... Vice-President
Jack Groskin ..... Vice-President
Dr. Jerome Bresner ..... Vice-President
Charles Lesinger ..... Treasurer
Jack Lowenstein ..... Treasurer-Endowment Fund

Morris B. Swartz ..... Chairman, Board of Trustees
Jacob H. Epstein ..... Rabbi
Herbert Roberts ... Director, Dubnoff Education Center
Jacob Davis ..... Gabbi
Dr. Irving Franklin ..... Financial Sec'y
Jane Elkin ..... Recording Sec'y

Compliments of Matthew E. Potash
ORANGE COUNTY CORRUGATED BOX, INC.
Middletown, N.Y.

"GOOD LUCK" OZZIE

Congratulations to our son and brother
GARRY J. FRENKEL
on his graduation
Mr. and Mrs. Gerson Frenkel,
David, Sally and Ephraim Zvi

Congratulations to 1970 graduate
RICHARD ALLAN ZELKOWITZ
Mr. and Mrs. Harold Zelkowitz, Robin Zelkowitz
Miami, Florida

H. L. REID & CO., INC.
142 West 36th St.
New York, N.Y. 10018

Greetings
from a friend of
LARRY MALITZKY

Congratulations to
MR. STEPELMAN
ON HIS ENGAGEMENT.
ELCHANITE 1970

Greetings from the
DESCO SHOE CORP.

Congratulations and best wishes to our son
ARNOLD
on the occasion of his graduation
Mom and Dad
Mr. and Mrs. Z. Josefowitz

Congratulations to
JUDD
Mr. and Mrs. Charles Z. Goldstein

DEAR ABE,
Good luck and best wishes
on your graduation.
your Grandma and Grandpa

Best wishes and good luck to our brother
ARNOLD
on his graduation
Ben and Sharon Heinrich, Des Moines, Iowa

Congratulations to
HAROLD
from Ann and Arnold Stern

Good luck
DANNY G.
from your parents and sister

Best wishes to you
DANNY GETTINGER
from Aunt Adele and Uncle George

Best wishes to
HOWARD FREIMANN
Burl Jewelers, Limited

Congratulations to our son

MARK

and to the entire Class of '70
upon their graduation from
Yeshiva University High School
Mr. and Mrs. Sam Fogel, Howard, Joseph

TE 8-3329

EYE VIEW FILMS

Film Productions

BOB SCHWARTZ

150 EAST 52ND STREET
NEW YORK, N. Y. 10022

Congratulations to

OZZIE BERZON

from Mr. and Mrs. Jack Kamlit
and family

Friend of

LAWRENCE KRAUT

Sincere best wishes for

STEVE HERSKOVITS

and the sundry other guys who will be
graduated in June
May they have healthy hairs and hippy pants
for the rest of their corporeal lives.

From the

HAMMERS, HOMNICKS, AND WANDERERS

Mazel Tov to our son

MICHAEL BENNETT BRATEN

from Ruben and Yetta Braten
and sister Marlene

Congratulations and best wishes to

JOEY EPSTEIN

and his fellow graduates
Mr. Abe Miller, Syracuse, N.Y.

Congratulations

NORMAN

Best Wishes from your parents
Mr. and Mrs. Seymour Ackerman
and sister Anita

Congratulations
to our son and grandson
JEFFREY LEICHTMAN
Mr. and Mrs. Joseph Leichtman
Mr. and Mrs. Abraham

FRENCH STORES
CLEANERS • TAILORS • FURRIERS

Best of Luck to
LOIS AND JONNY
Morty

Best wishes to
ALAN DUBIN

MODERN GAS SERVICE
LAKEWOOD DISTRICT
137 OCEAN AVENUE LAKEWOOD, N.J.
LOUIS BURACK
Manager

Best wishes to
MARK TYKOCINSKI
House of Watches Inc.
Importers and Distributors
of Watches and Jewelry

Congratulations
PHILIP I. SILVERSTEIN

Best wishes to
HOWARD FREIMANN
and the entire graduating class
Fred Snyder

Good Luck to
ROBERT LUNZER
from the Tennenbaum Caterers

Congratulations to our son and brother
ABRAHAM
From Rabbi and Mrs. Jacob Mittelman
and Beverly, Eddie and Aaron

DR. AND MRS. NATHANIEL L. REMES

KESHER ISRAEL SYNAGOGUE
Harrisburg, Pennsylvania

Congrats from
ESSEX NARROW FABRICS CORP.

Congratulations to
SANDY ZLOTNICK
on his graduation

Best Wishes to
STEVE HERSKOVITS
WHITTAKER CORPORATION
Polymetrics Fabricants Division
East Rutherford Industrial Park
East Rutherford, N.J. 07073
201-933-1400 212-675-4422

With heartfelt
congratulations
TO OUR SON
grandson and brother
from Mom, Dad,
Grandma
Brother and Sister

Congratulations to
IRA
on his graduation
from Mr. and Mrs. R. Lambert

Congratulations to
IRA
Isaac Berkowitz

Mazel tov to my grandson
DOV KANNER
Wolf Gindsberg

Compliments of
MR. AND MRS.
CHARLES GERSON
Haverhill, Mass.

Congratulations to
DOV KANNER
Shlomo, Yaacov and Geelit
Kanner,
Henry and Sarah Glickfed,
Wax Rodoff, Terry Rotchild,
Mr. and Mrs. Julius Stern.

EYE VIEW FILMS
150 E. 52nd St. N.Y., N.Y.

Congratulations

TO THE CLASS OF '70

Dr. and Mrs. J. Winter

Congratulations to

STEVE HERSHKOVITS

and the graduating class of 1970

MEAL MART

"Your Personal Chef"

Often Imitated Never Duplicated

Mazel Tov

DAVID AND CHANI

upon your engagement

Howard

Best wishes to

HOWARD FREIMANN

and the entire graduating class

Martin and Gertie Freiman, Cordell and Gloria

Mazel Tov upon the graduation of

CHAIM LOVINGER

and his classmates

FROM KATZ AND LOVINGER

of Parkside Garden Caterers

83 Division Ave. B'klyn, N.Y.

388-4204 863-8892

388-3590

We would personally like to thank the literary editors for their excellent work:

DANNY — Theme

LARRY — Biogs

Jay and Jonny

Congratulations

to my lovable big brother

JEFFREY

Michele Leichtman

Congratulations to our son

LYLE

from his parents

Mr. and Mrs. I. Kamlet

and from his grandfather

Rabbi E. M. Steinberg

PHOTO CREDITS:

Housing and Development Administration— Page 6

New York Times — Pages 7, 12, 13

Federal Water Pollution Control Administration — Page 11

Public Relation Dept. of Yeshiva University— Page 116

Congratulations to our son

JACK

and all his classmates
upon their graduation

We wish them many years
of continuing success
Mr. and Mrs. Mendel Weiss

Congratulations
and best wishes to

SYLVAN JAY SCHAFFER

on the occasion of his
graduation
May he be successful
in all of his endeavors
From his mother, father, sister Mimi,
his grandmother and aunt

Congratulations to our cousin

PHILIP E. BENDHEIM
upon his graduation

John D. and Rebecca Steindecker

CHARLES BERNSTEIN

wishes his fellow graduates
the very best of luck

Congratulations

GUY

SUE BEE FASHIONS

Congratulations to the
CLASS OF 1970

Mr. and Mrs. Alan Neuhoff

After 17 years of education — isn't it nice to know you only have 103 more to go?

Congratulations

ROBERT

on your graduation
Mom & Dad

In memory of

HYMAN LANDER

Mrs. Frieda Lander
Mr. & Mrs. Leon Ross & Philip

Congratulations to

AARON KOPELOWITZ

from his parents and sister, Barbra

Congrats. to the
graduating class

BRUCE ROTHSTEIN

Best wishes to our son

ABE

on his graduation
Mr. and Mrs. Isi Krieger

Congratulations to

MICHAEL

upon his graduation

Mom, Dad, Henry, Roza, Eli, & Leah

Congratulations to

MICHAEL LEIBOWITZ

upon his graduation from Y.U.H.S.

With best wishes from

Cong. Shaareh Tzedek, Vancouver B.C.

Marvin Heir — Rabbi

Joseph Segal — President

Force, unless controlled, kindles yearnings of unattainable Glory, endangering others rights, graces & equality.

TO GARY
congratulations upon your freedom
Use it well

Mom, Dad, Robert & Yvonne

Congratulations to our
son and brother

NORMAN
and to all his classmates
Fred & Gitta Blumenthal, Ayala and Rena

Mazel Tov to our son

DAVID
and his fellow classmates
Mr. and Mrs. Sidney Blumenthal,
Beverly and Alan

Congrats to

SAM GOLDRING
and to the class of 1970
From his parents

Best wishes to the
Salanter Class of '66

Guy Lander, Arnold Josefowitz, Izzy Zuberman, Howard Schranz, Chuck Bernstein, Arthur Katz, Steve Steinbaum, Jay Orlinsky.

From Jeff Kozlowski

TO SOLY
and to all who fill his High School memories

lots of luck

The Family

Best wishes to

MITCHELL
upon his graduation
From his uncle and family

Congratulations to

MARTIN RABINOWITZ
and his graduating class

Manny and Judy, Ted and Alan

Congratulations to
ALBIE

Best wishes
GUY
Uncle Sam & Aunt Marth

FROM US E.M.C. KIDS

TO L.
Remember me always.
LOVE J.
May 17

Best wishes to
our son and brother
the Berzon Family

MODERN GAS CO.
Lakewood, N.J.

Good luck to
LOUIS AND MIRIAM
The dorm gang

Zeke the Greek

Mr. and Mrs. Nathan Rotter
wish to congratulate their son
IRVING
on his graduation from Y.U.H.S.

and their daughter and son-in-law
MR. AND MRS. STEVEN FARKAS
on their first wedding anniversary

ELCHANITE 1970

Invites You to the Reunion of
The Class of Nineteen Hundred
and Seventy
of Yeshiva University High School
which will take place G-d willing
on June Twenty-First
Nineteen Hundred and Eighty
at 5:30 p.m.
in The Rubin Hall Dining Hall

Bradcliff Stationery — Bronx, N.Y. 10451
To Danny; Good Luck in the future, your Sister
Danny, Best wishes from your Grandmother
Congregation Schara Tzedak
Tai-Wah Hand Laundry Forest Hills, N.Y.
Congratulations to Sandy Zlotnick From a friend
Best Of Luck to Jack Weiss Paul Gerstner
Congratulations to Sandy From A Friend
Mazel Tov To Sandy Z. From A Friend
Congratulations And Good Luck to Jack Weiss
Billow Family
Mazel Tov Sandy — Love Sister Annie In Jerusalem, Israel.
Towpath Pharmacy Inc.
Mr. Marvin Zelkowitz
Best Wishes Jerome A. Ratner
Good Luck, Rabbi and Mrs. Mallen Galinsky

Henry Lander
Kaufman Bros.
Dr. and Mrs. Leonard Sacks
Plaza Cleaners
Dear Abe, Congratulations on your graduation. Debbie
Dear Abe Good Luck and Best Wishes, your sister Rivki

Mr. and Mrs. Cohen
From Friends to Phillip Lerner
From Tante Lea to Phillip Lerner
From David Friedman to Phillip Lerner
New Jersey friends of Stuart Wise.
Mrs. Hannah B. Galinsky.
Glad you made it, CPB.

Mrs. Bella Kopelowitz.
Mr. and Mrs. Sam Kopelowitz and family.
Compliments of New Forest Take Home Food.

Congratulations to Jonny. Lois
Mr. and Mrs. L. Blonder and family

Best wishes to our son and brother Stuart
Mrs. Edith Rock

This yearbook has been published without the cooperation of Mr. G. Finkelstein.
Jay and Josh Marcus
Best wishes to Larry Malitzky

Mr. and Mrs. Samuel Statsinger
Tally Ho Card Co.

Liggett & Myers
Jerry Gladstein
Delma Studios — Official Yearbook Photographer.

Congratulations to Phil & Joel, you did a fine job.
From Joel & Phil.
Mr. and Mrs. Jerome Helfer
Manuel Hershberg, M.D.
Mr. and Mrs. Joseph Brody and Family
Mr. and Mrs. Herbert Eisler
Mr. and Mrs. Irwin Mandel

True Balance Shoe Co.
Martly Drug Co. Inc.
Mr. and Mrs. Simon Maier
Best wishes from Sam Kellin
Armin Gelle
Gelb
Mr. and Mrs. Stanley Cohen
Mr. and Mrs. J. Grienberger
Mr. David Cohen
Mr. and Mrs. Irving Gitlen
Mrs. Pauline Mandel

A Friend of Mr. Jay Orlinsky
Good Luck to Jay Orlinsky from Frederick Rosen
Larry Reich
Selma Nussbaum
Jueina Loeb

To Avery E. Nuemark from Max Grill
Ira, Sue, and Aaron Margolis
J. Rosenberg and Sons
N.Y. American Beverage Co. Inc.
Congratulations on the marriage of Steve and Linda Smiga

Mr. and Mrs. Ron Stark
Congratulations from Mr. and Mrs. Irving Schrager and Family
Mr. and Mrs. Daniel Klein
I. Rokeach and Sons, Inc. Fine Kosher Foods
Best Wishes, Murry Goldstein Agency — Lakewood, N.J.

Albert Book and Card Shop Inc.
Joe Tuckman's Department Store.
One Hour Terminal French Cleaners
E. Schnitzler Meats, Poultry and Delicatessen
Stanley Radio and Television Service
National Typewriter Service

Pedi-Walk — The Correct Shoe
Bens Cut Cure
David Balsam
Dear L. — All my love, forever — G.
Jerusalem Meat Market Stark and Fried.
Good Luck Jay A Friend
A and E Furniture Corp.
Compliments of a friend
Teaneck Drugs Inc.
Mr. and Mrs. Seymour Ackerman
Reliable Frozen Foods Corp.
Mrs. Tauba Lustig
Juli
Mrs. Ramras
Irving Eichenbaum
Compliments of J. Biegeleisen
Congratulations to Dave R. — Lewis Fred
Mr. and Mrs. Allen Jaffe and Fran
Congratulations to Alan
Eigen Supply Co. Inc.
Harry Lamber and family
Mazel Tov to Jack Weiss
Congrats to our son — Mr. and Mrs. Zlotnick
Plaza Carpet Shop Inc.
Dr. Philip Sinowy Steiner Optician
Sheper Dist. & Sales Corp. Brooklyn, N.Y.
Mazel Tov to our Grandson, Leslie K.
Best wishes to Howard Freiman Ruth and Sadie Beiner
Best wishes to Cousin Leslie K. His Hochstein Cousins
Rose Pastry New York 10032
Best wishes to Leslie Kleinman from Jonas Stern & Sons Inc.
Mazel Tov to Howard C. Freiman from Family Bettie
Congratulations to Shaare Hatikvah
Best wishes to Mark from Mr. Harry Katz and Family
Godel Kirschenaum, Lakewood, N.J.
Mazel Tov to my Grandson Joshua
Best wishes to our brother Larry, Debbie and Gary
Shoe City — Bronx, N.Y. 10452
Harry's Auto Body Works Bronx, N.Y. 10452
Glazer's Gift Shop — Bronx, N.Y.
Manny's Baseball Land — Bronx 51, N.Y.
Dr. and Mrs. Edward Spindell
Best wishes to Allan Kaplan
George's Barber Shop
Fenster's Appetizing Store
Zimmerman's Candy Store
W.F. Cleaning Store
Al's Camera Shop
Aliya Now! Barry Kopitnikoff
Carl-Ray Haberdasher
Good luck Danny Gettinger, From your grandfather
Lots of luck Danny Gettinger, Nat & Judy Ehrenberg
Congrats to Mitchell on his graduation from his family
To Phillip Lerner, From Mr. and Mrs. Lerner and Simon
To Phillip Lerner, From Mr. and Mrs. Feldstein
Model Hardware — Forest Hills, N.Y.
Cort Drugs — Forest Hills, N.Y.
Forest Hills Home Cooking
Compliments of Ernest Salomon
177*th* Wines and Liquors
Good luck Reynold, you''ll need it
Greetings to Larry Schulman, From Jack Herschkowitz
Congrats to Larry Schulman, From Great Neck Synagogue
Congratulations to Larry Schulman, Gels Kosher Foods
Mazel Tov Larry Schulman, Smith's Bakery
Diane Button Co. Inc.
Merit Pharmacy
Jack's Pants Shop — 119 Dyckman Street N.Y., N.Y.
Jamaica Prime Kosher Delicatessen
A.J. Kurtz & Sons, N.Y.
Foto Electric Supply Co., N.Y.
Compliments of Mr. David Scharf
Victor K&K Kosher Meat & Poultry
Terri-Ann Dress Shop — 13 E. 170 St. Bronx, N.Y.
From a friend of Saul Klein
Howard Freiman
Barry Kopitnikoff
Alan Kaplan
Kingsbridge Heights Jewish Center
Glucksman Bros.
Sisterhood Y.I. of Hillcrest
Lois Levine
Jonathan Levy

SENIOR DIRECTORY

ACKERMAN, Norman
65-36 99th St.
Rego Park, N.Y. 11374
897-0435
AMSEL, Norman
554 Grenville Ave.
Teaneck, N.J. 07666
201-831-3007
APPLEMAN, Sol
1 Dover Lane
Syosset, N.Y. 11791
567-921-1779
BARABAN, Jay
78 Cherry Lane
Lynbrook, N.Y. 11563
516-599-7955
BASKIN, Rachim
61-15 228 St.
Bayside, N.Y. 11364
229-4428
BENDHEIM, Philip
101 Central Park West
N.Y., N.Y. 10023
799-4814
BERKOWITZ, IRA
2 Bryant Crescent
White Plains, N.Y. 10605
914-761-8580
BERNSTEIN, Charles
2166 Bronx Pk.
East Bronx, N.Y. 10462
829-9247
BERZON, Azarya
1152 East 26 St.
Bklyn, N.Y. 11210
377-7026
BESDIN, Danny
82-46 Lefferts Blvd.
Kew Gardens, N.Y. 11415
441-1529
BIENENFELD, H.
971 Phelps Road
Teaneck, N.J. 07666
201-833-1458
BLOCK, Charles
69-10 108th St.
Forest Hills, N. Y. 11375
261-0289
BLUMENTHAL, D.
144-33 78th Ave.
Flushing, N.Y. 11367
657-7907
BLUMENTHAL, N.
102-45 63rd Rd.
Forest Hills, N.Y. 11375
459-3546
BRATEN, Michael
601 West 113th St.
N.Y., N.Y. 10025
222-0918
BREM, Henry
3-43 26th St.
Fair Lawn, N.J. 07410
201-796-6959
BRENDER, Joseph
80 Fort Wash. Ave.
N.Y., N.Y. 10032
923-2027
BRICKMAN, Chaim
2227 N. 52 St.
Phila., Penn. 19131
215-477-4460
BURSTEIN, Israel
2527 Valentine Ave.
Bronx, N.Y. 10458
298-4261
CAPPELL, Kenny
99-51 64th Rd.
Forest Hills, N.Y. 11374
897-4082
COHEN, Jay
1381 East 16th St.
Forest Hills, N.Y. 11230
336-8647
COHEN, Samuel
95-06 67th Ave.
Forest Hills, N.Y. 11374
793-2447
DASHIFF, Jonathan
1100 Grand Concourse
Bronx, N.Y. 10456
588-6582
DOLNY, David
30 Jill Lane
Monsey, N.Y. 10952
914-352-8077
DUBIN, Alan
140-50 Ash Ave.
Flushing, N.Y. 11355
358-1940
EPSTEIN, Joseph
3418 E. Benessee St.
Syracuse, N.Y. 13214
315-446-4263
ERENYI, Zvi
65 Featherbed Lane
Bronx, N.Y. 10452
872-6355
FABER, Albert
62nd Drive
Forest Hills, N.Y. 11375
592-4594
FALECK, Herbert
387 Grand St.
N.Y., N.Y. 10002
674-4675
FARKAS, Jeffrey
625 Cortland Ave.
Mamaroneck, N.Y. 10543
914-698-8368
FELDERMAN, Joel
500 Beach 22 St.
Far Rockaway, N.Y. 11691
471-6451
FISCHER, Zvi
102-35 62nd Drive
Forest Hills, N.Y. 11376
271-2639
FLAUM, Mitchell
144-18 72 Road
Flushing, N.Y. 11367
268-3217
FOGEL, Mark
61-16 219 St.
Bayside, N.Y. 11364
428-7489
FREIMANN, Howard
3119 Bailey Ave.
Bronx, N.Y. 10463
549-2629
FREITAG, Jack
168-20 69 Ave.
Flushing, N.Y. 11365
591-5412
FRENKEL, Gary
153-11 77th Rd.
Flushing, N.Y. 11367
591-9783
FRENKEL, William
1384 Grand Concourse
Bronx, N.Y. 10456
538-1428
FULD, Leonard
45 Fairview Ave.
N.Y., N.Y. 10040
567-1028
GETTINGER, Dan
635 West 174th St.
N.Y., N.Y. 10033
928-6761
GODICK, Elliot
1841 Andrews Ave.
Bronx, N.Y. 10453
299-5142
GOLDRING, Sam
112-14 69 Ave.
Forest Hills, N.Y. 11375
263-9332
GRIBETZ, Raphael
608 West 227th St.
Bronx, N.Y. 10463
543-5060
GROSS, Joel
5 Razel Ave.
Spring Valley, N.Y. 10077
914-356-4386
GROSSER, Jerome
374 Wadsworth Ave.
N.Y., N.Y. 10040
568-1233
HABOUCHA, Soly
61-55 98th St.
Rego Park, N.Y. 11374
592-1325
HERSHENOV, Bruce
410 Beach 22 St.
Far Rockaway, N.Y. 11691
471-4570
HERSHKOVITS, S.
2980 Briggs Ave.
Bronx, N.Y. 10458
733-9916
HERVITZ, Joel
2925 #6th St.
Harrisburg, Pa. 17110
717-234-7139
HOENIG, Bob
65 Carlton Rd.
Monsey, N.Y. 10952
914-352-5944
HOFFMAN, Harold
5704 Post Rd.
Bronx, N.Y. 10471
884-2797
JOSEFOWITZ, A.
2750 Olinville Ave.
Bronx, N.Y. 10467
655-1935
KAHN, Tobi
4525 Henry Hudson Pkwy.
Riverdale, N.Y. 10471
549-4501
KALMAN, Israel
3064 Barker Ave.
Bronx, N.Y. 10467
653-3181
KAMLET, Lyle
2600 Davidson Ave.
Bronx, N.Y. 10468
367-7213
KANNER, Dov
34 Hillside Ave.
N.Y., N.Y. 10040
569-2112
KAPLAN, Allan
57 Westchester Dr.
Attleboro, Mass. 02703
617-222-7196
KATZ, Arthur
71 Helena Ave.
Yonkers, N.Y. 10710
914-961-5888
KAUFTHAL, Uri
255 Ft. Washington Ave.
N.Y., N.Y. 10032
795-5380
KESTENBAUM, J.
795 Cornaga Ave.
Far Rockaway, N.Y. 11691
471-7325
KLEIMAN, Leslie
740 West End Ave.
N.Y., N.Y. 10025
663-1222
KLEIN, Saul
1005 Jerome Ave.
Bronx, N.Y. 10452
537-8567
KLEINBAUM, Z.
2036 Hone Ave.
Bronx, N.Y. 10461
824-2231
KOCHANOWITZ, B.
75 Montgomery St.
N.Y., N.Y. 10002
233-5786
KOPELOWITZ, A.
1549 Selwyn Ave.
Bronx, N.Y. 583-8338
KOPITNIKOFF, B.
725 Downing St.
Teaneck, N.J. 07666
201-836-4093
KOZLOWSKI, Jeffrey
2275 Barker Ave.
Bronx, N.Y. 10467
655-5799
KRAUT, Larry
65-38 110th St.
Forest Hills, N.Y. 11375
459-2768
KREIGER, Abe
247 Wadsworth Ave.
N.Y., N.Y. 10033
923-7262
LANDER, Guy
2449 Fish Ave.
Bronx, N.Y. 10469
882-0621
LAUB, Irving

105-21 63rd Road
Forest Hills, N.Y. 11375
896-1431
LEIBOWITZ, M.
910 West 22nd Ave.
Vancouver, B.C. Canada
738-5023
LEICHTMAN, Jef
69-38 171 St.
Freshmeadows, N.Y. 11365
523-0279
LERNER, Philip
170 East 94th St.
N.Y., N.Y. 10028
369-0756
LUNZER, Robert
490 West End Ave.
N.Y., N.Y. 10024
874-3815
LEVINE, Robert
47 Blauvelt Rd.
Monsey, N.Y. 10953
914-356-7679
LEVMORE, Saul
108-30 66th Rd.
Forest Hills, N.Y. 11375
261-8796
LEVY, Jonathan
563 Winthrop Road
Teaneck, N.J. 07666
201-833-1543
LIFSCHITZ, J.
105-43 65 Road
Forest Hills, N.Y. 11375
897-7044
LOVINGER, C.
2131 Muliner Ave.
Bronx, N.Y. 10462
863-8892
MALITZKY, Larry
221 Middle Neck Rd.
Great Neck, LI.
516-487-5936
MANDEL, Steven
86 Elizabeth Ave.
Bloomfeild, Conn. 06002
242-8305
MARCUS, Saul
11 Curtis Ave.
West Orange, N.J. 07052
736-4625
MARGOLIES, A.
534 Maitland Ave.
Teaneck, N.J. 07666
201-837-2587
MENTKOW, Jack
250 Ft. Wash. Ave.
N.Y., N.Y. 10032
927-3697
MICHELSON, David
105-55 62 Drive
Forest Hills, N.Y. 11375
592-4507
MINTZ, Alexander
110 West 96th St.
N.Y., N.Y. 10025
865-2050
MITTELMAN, Abe
31-39 87th St.
Jackson Hts., N.Y. 11369
899-2663
MORGENSTERN, J.
142 West End Ave.
N.Y., N.Y. 10023
873-9808

MUSMAN, Monroe
1465 Grand Concourse
Bronx, N.Y. 10452
992-3591
NEUHOF, Mark
45-34 172nd St.
Flushing, N.Y. 11358
359-6540
NEUMARK, Avery
101 Central Park West
N.Y., N.Y. 10023
787-7563
NULMAN, Mark
214 Oakland Ave.
Providence, R.I. 02908
401-274-4264
NUSSBAUM, David
56 Bennett Ave.
N.Y., N.Y. 10033
927-2284
NUSSENBLATT, Michael
59-32 155th St.
Flushing, N.Y. 11355
ORLINSKY, Jay
2175 Walton Ave.
Bronx, N.Y. 10453
295-5796
PEARL, Leslie
139-10 231 St.
Laurelton, N.Y. 11413
525-4497
PLATT, Arthur
386 10th Ave.
Paterson, N.J. 07514
201-274-8818
PRESENT, David
900 West 190th St.
N.Y., N.Y. 10040
927-2935
RAAB, David
27 S. Westfeild Ave.
Trenton, N.J. 08618
609-394-3940
RABINOWITZ, M.
150-43 78th Rd.
Flushing, N.Y. 11367
591-8543
REICH, Michael
417 Grand St.
N.Y., N.Y. 10002
533-6676
REMES, Boris
101 Landscape Ave.
Yonkers, N.Y. 10715
914-969-8085
ROTHKOPF, Moris
1568 Route 88
Bricktown, N.J. 08723
201-892-6420
ROTHSTEIN, Bruce
83-10 35th Ave.
Jackson Hts., N.Y. 11372
446-0266
ROTTER, Irving
144-37 38th Ave.
Flushing, N.Y. 11354
762-0271
SALAMON, Samuel
70 Pitt St.
N.Y., N.Y. 10002
475-4428
SALOMON, Leon
710 West 177th St.
N.Y., N.Y. 10033
928-7447

SALVIT, Gary
69-39 Yellowstone Blvd.
Forest Hills, N.Y. 11375
544-3779
SCHAFFER, Sylvan
11 Fort George Hill
N.Y., N.Y. 10040
567-1220
SCHENKER, Samuel
325 West 86th St.
N.Y., N.Y. 10024
873-7377
SCHLISSEL, M.
1711 Morris Ave.
Bronx, N.Y. 10457
299-8183
SCHOCHET, Stuart
1815 Riverside Dr.
N.Y., N.Y. 10034
942-0531
SCHRANZ, Irwin
3021 Cruger Ave.
Bronx, N.Y. 10467
547-7226
SCHULMAN, Larry
41 Baker Hill Rd.
Great Neck, N.Y. 11023
516-482-0529
SCHWARTZ, Joshua
110 Midwood Rd.
Teaneck, N.J. 07666
201-833-0189
SCHWITZER, David
R.F.D. Box 254
Canterbury, Conn.
546-9173
SEBAG, Michael
175 West 76th St.
N.Y., N.Y. 10023
799-6703
SEIDMAN, Myron
79-34 209th St.
Batside, N.Y. 11364
465-2155
SHATZ, David
390 West End Ave.
N.Y., N.Y. 10024
874-0444
SHAVRICK, Barry
26 Suzanne Dr.
Monsey, N.Y. 10952
914-356-9346
SHELDON, Edward
154 W. Beech St.
Long Beach, N.Y. 11561
516-432-1834
SHOR, Asher
65-44 Saunders St.
Rego Park, N.Y. 11374
896-0430
SILVER, Ahron
2921 N. 2nd St.
Harrisburg, Pa. 17110
234-6427
SINGER, FRED
752 Cottage Pl.
Teaneck, N.J.
201-836-8099
SOLYMOSY, Roger
220 Whalen Place
Riverdale, N.Y. 10471
549-1485
SPIEGEL, Alan
158-18 Riverside Dr. West
N.Y., N.Y. 10032

568-5174
SPITZ, Robert
97-12 67th Ave.
Forest Hills, N.Y. 11375
897-1969
STEIN, Reynold
63-61 99th St.
Rego Park, N.Y. 11374
897-1135
STEINBAUM, S.
2320 Seymour Ave.
Bronx, N.Y. 10462
652-8723
TANNENBAUM, E.
12 Ellish Pkwy.
Spring Valley, N.Y. 10977
914-352-2440
TYKOCINSKI, M.
2000 Linwood Ave.
Fort Lee, N.J. 07024
201-947-7008
WEIL, Leon
80-24 Lefferets Ave.
Kew Gardens, N.Y. 11415
441-1914
WEINBERGER, P.
170 Passaic Ave.
Passail, N.J. 07055
201-472-9855
WEISS, Jack
884 West End Ave.
N.Y., N.Y. 10025
222-7314
WEST, Avi
226-01 135th Ave.
Laurelton, N.Y. 11413
525-7733
WILZIG, David
713 Ave. H
Bklyn, N.Y. 11230
859-4634
WINRICH, Marvin
455 F.D.R. Drive
N.Y., N.Y. 10002
677-0367
WINTER, Steven
88 Vista Terrace
New Haven, Conn. 06515
203-387-0953
WISE, Stuart
435 Palisado Ave.
Windsor, Conn. 06095
203-688-9989
WOLK, Howard
17-41 Utopia Pkwy.
Whitestone, N.Y. 11357
229-3170
YASGUR, Ben
23-57 143 St.
Whitestone, N.Y. 11357
353-1655
ZELKOWITZ, R.
2117 S.W. 19 Terr.
Miami, Florida 33145
305-448-6967
ZLOTNICK, S.
1674 Macombs Rd.
Bronx, N.Y. 10453
878-9994
ZUBERMAN, Izzy
2547 Bronxwood Ave.
Bronx, N.Y. 10469
547-4452

"WHAT'S DONE IS DONE"

Macbeth Act III 2-12